# АНСАМБЛИ БАЯНОВ

Выпуск I

МУЗЫКА · МОСКВА

# АНСАМБЛИ БАЯНОВ

## Выпуск I

Ноты: Ale07.ru

ИЗДАТЕЛЬСТВО МУЗЫКА МОСКВА 1969

# ИГРА В ЖМУРКИ

## из балета «Медный всадник»

Р. ГЛИЭР

Переложение С. Павина

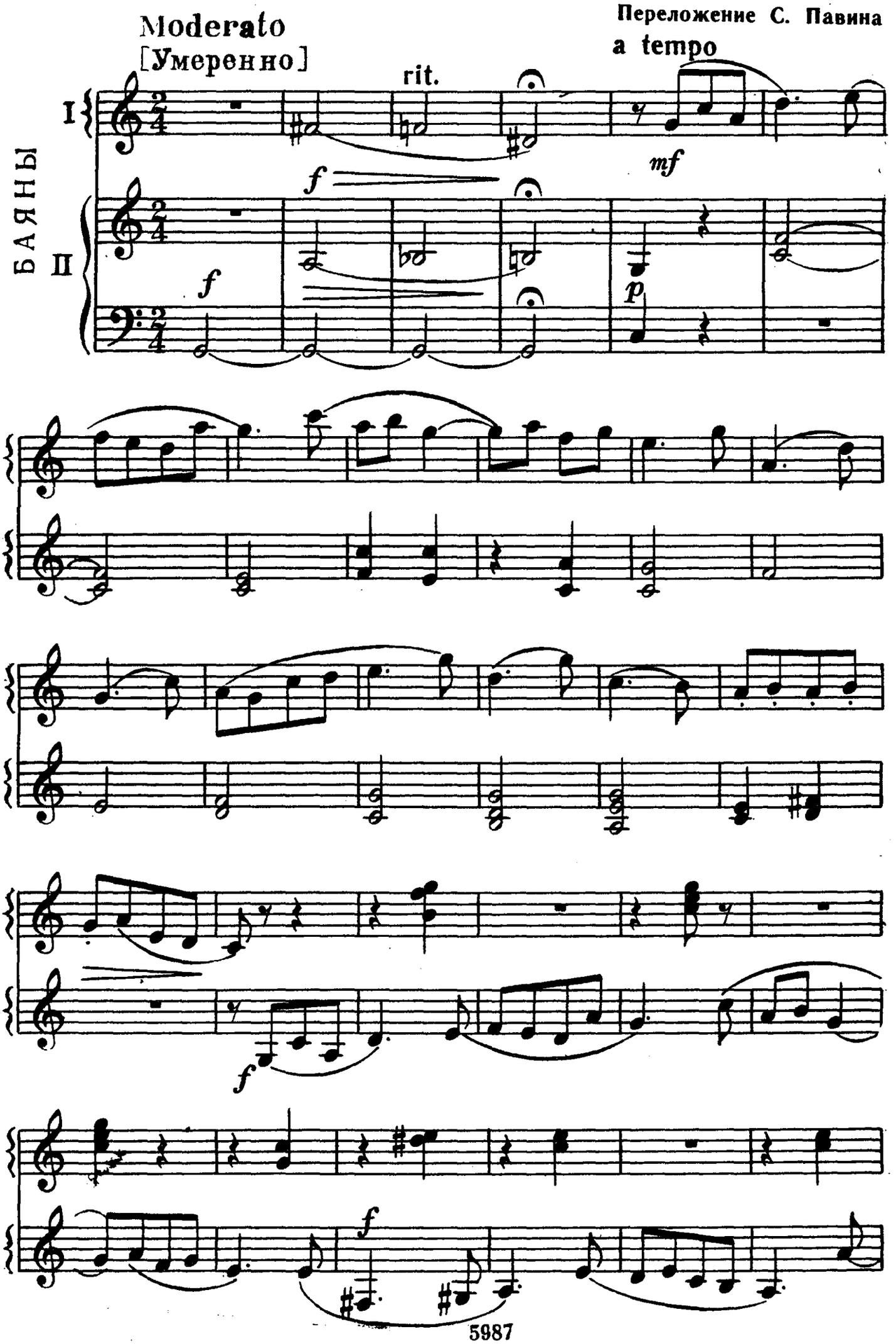

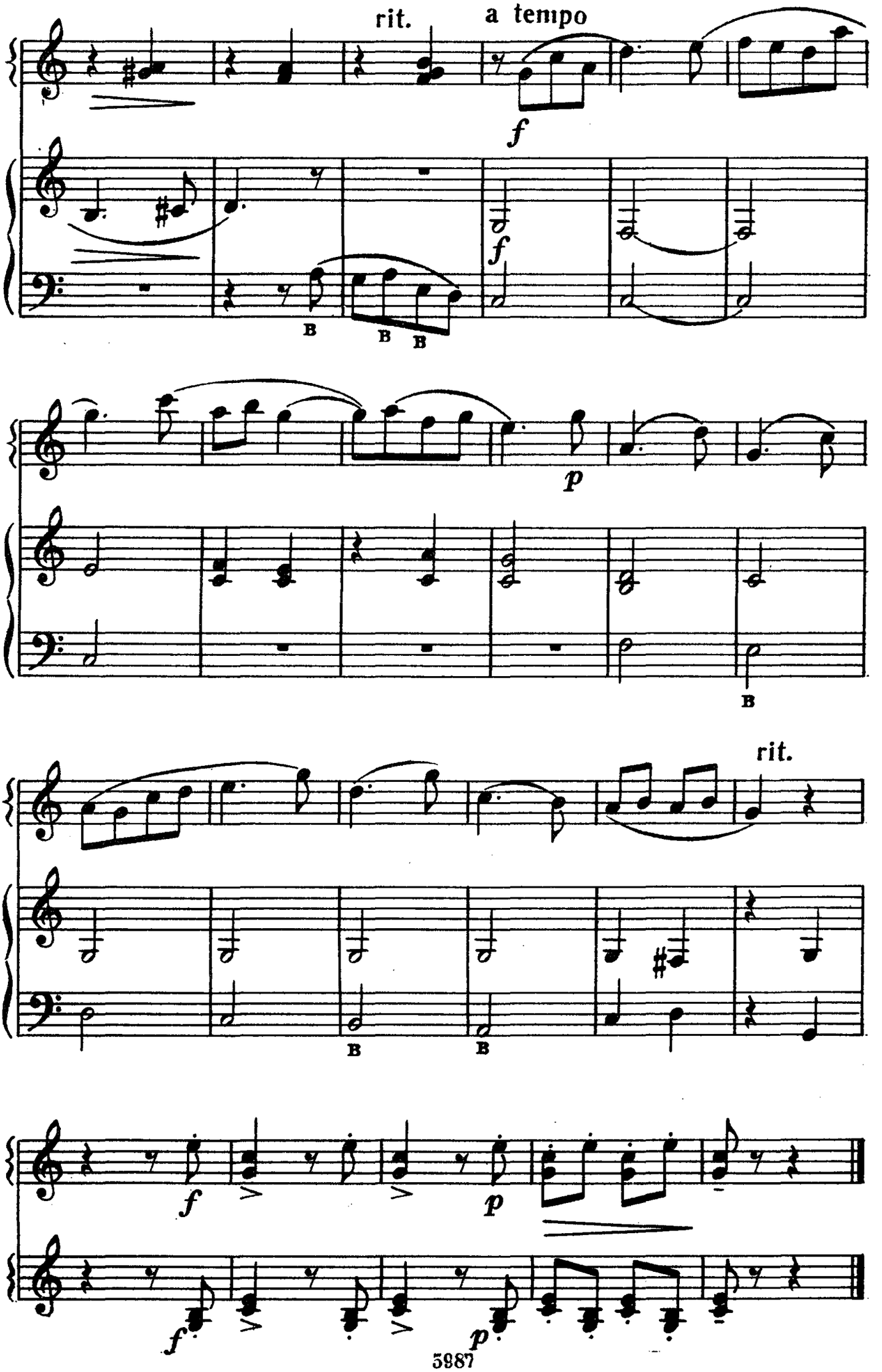
rit.
a tempo
f
f
B
B
B
p
B
rit.
B
B
f
p
f
p

# КОНЦЕРТНАЯ ПЬЕСА

А. РЫБАЛКИН

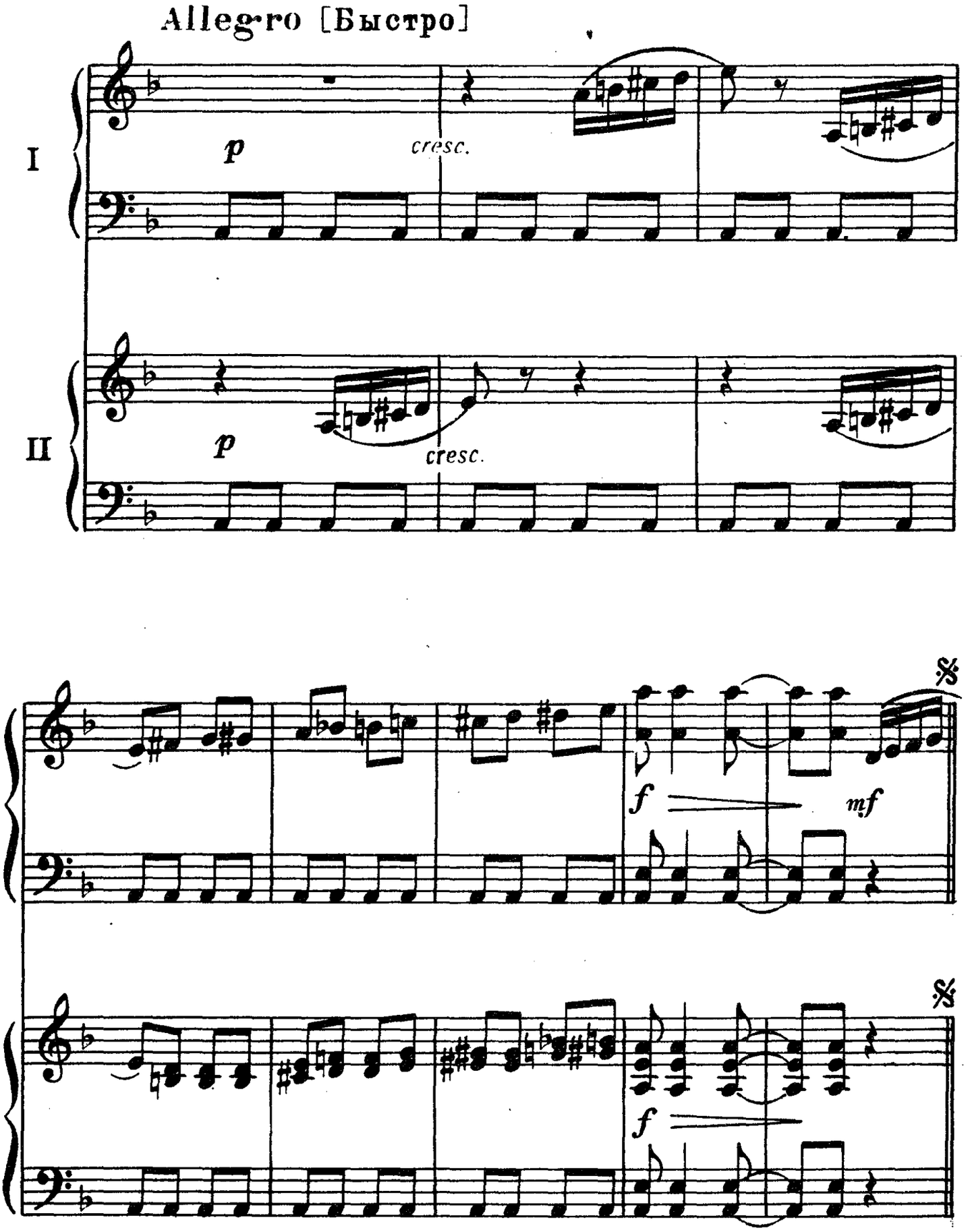

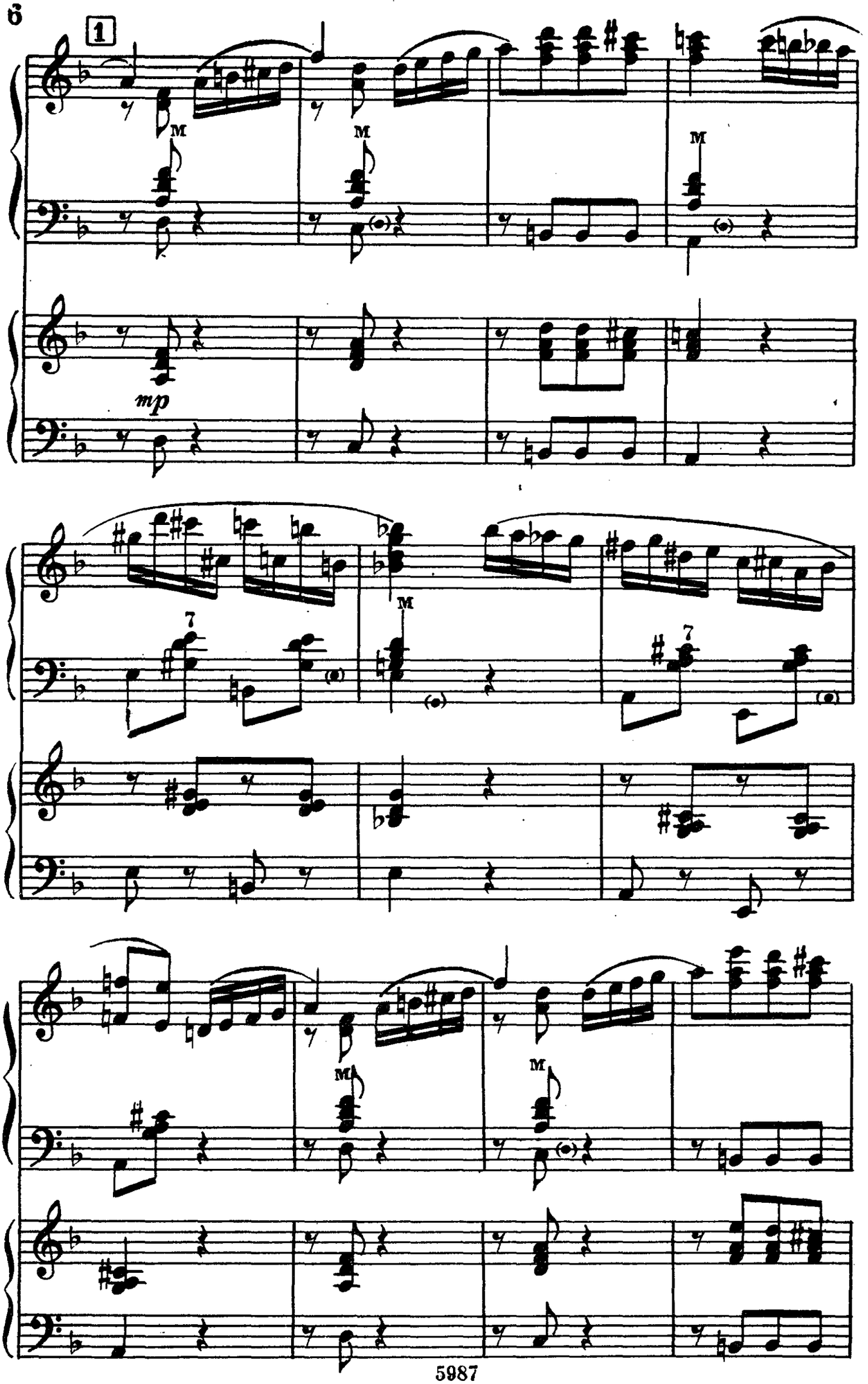
1
M
M
M
mp
7
M
7
M
M

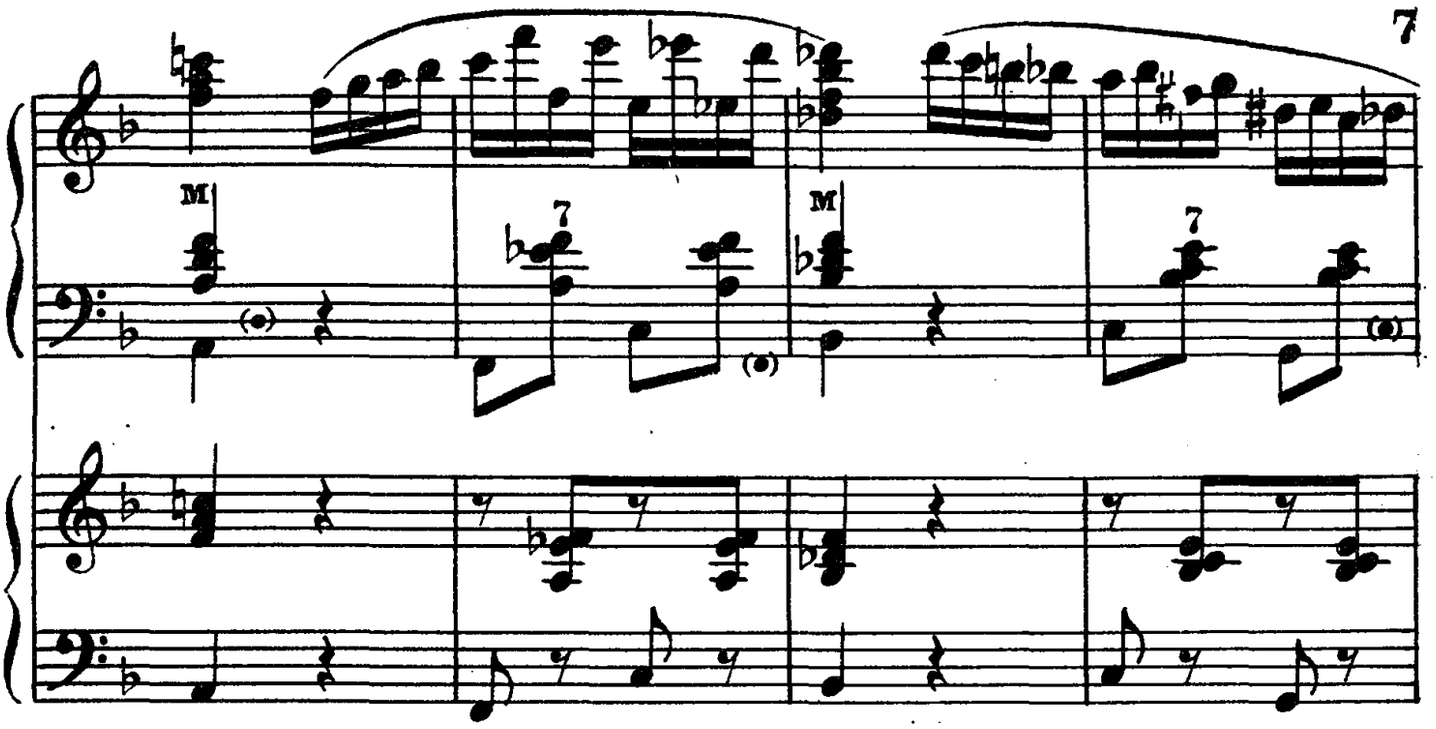
M
7
M
7

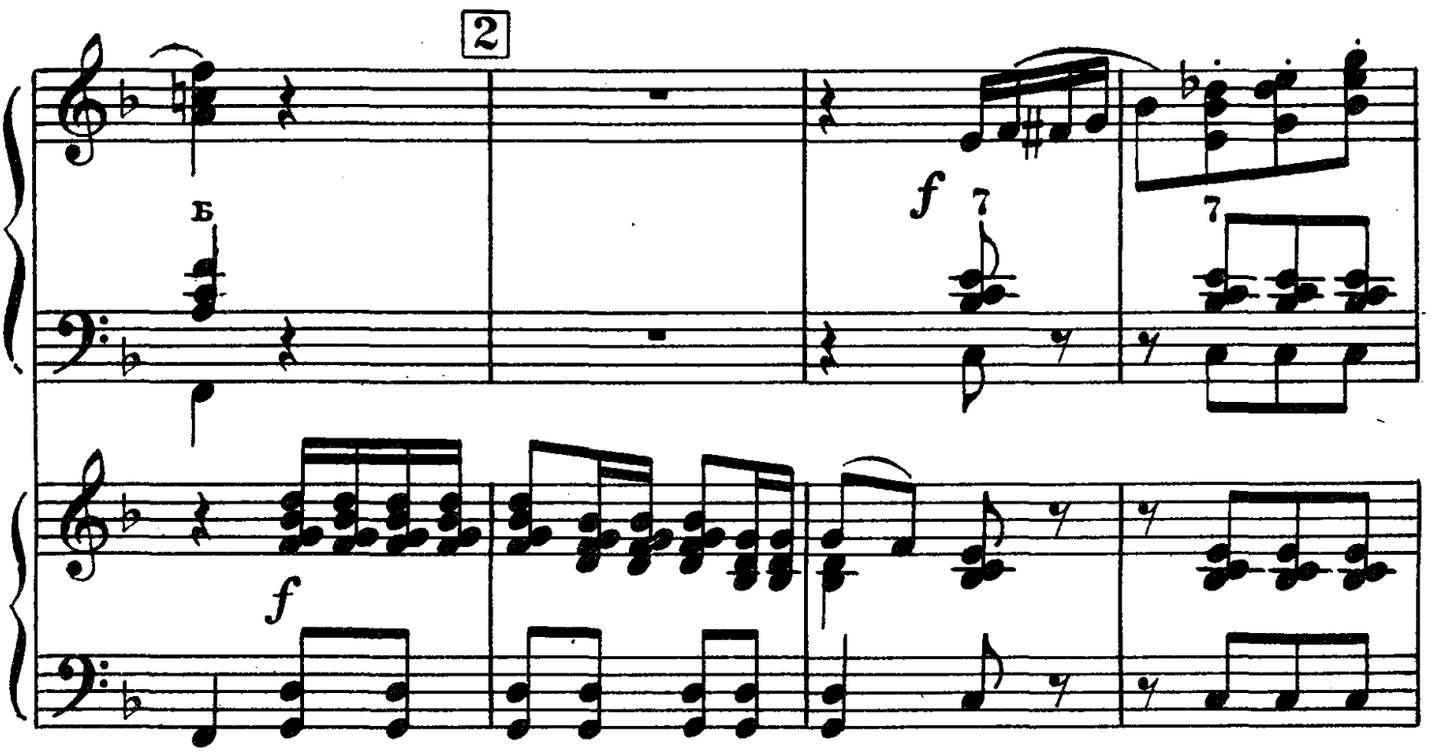
2
Б
f
7
7
f

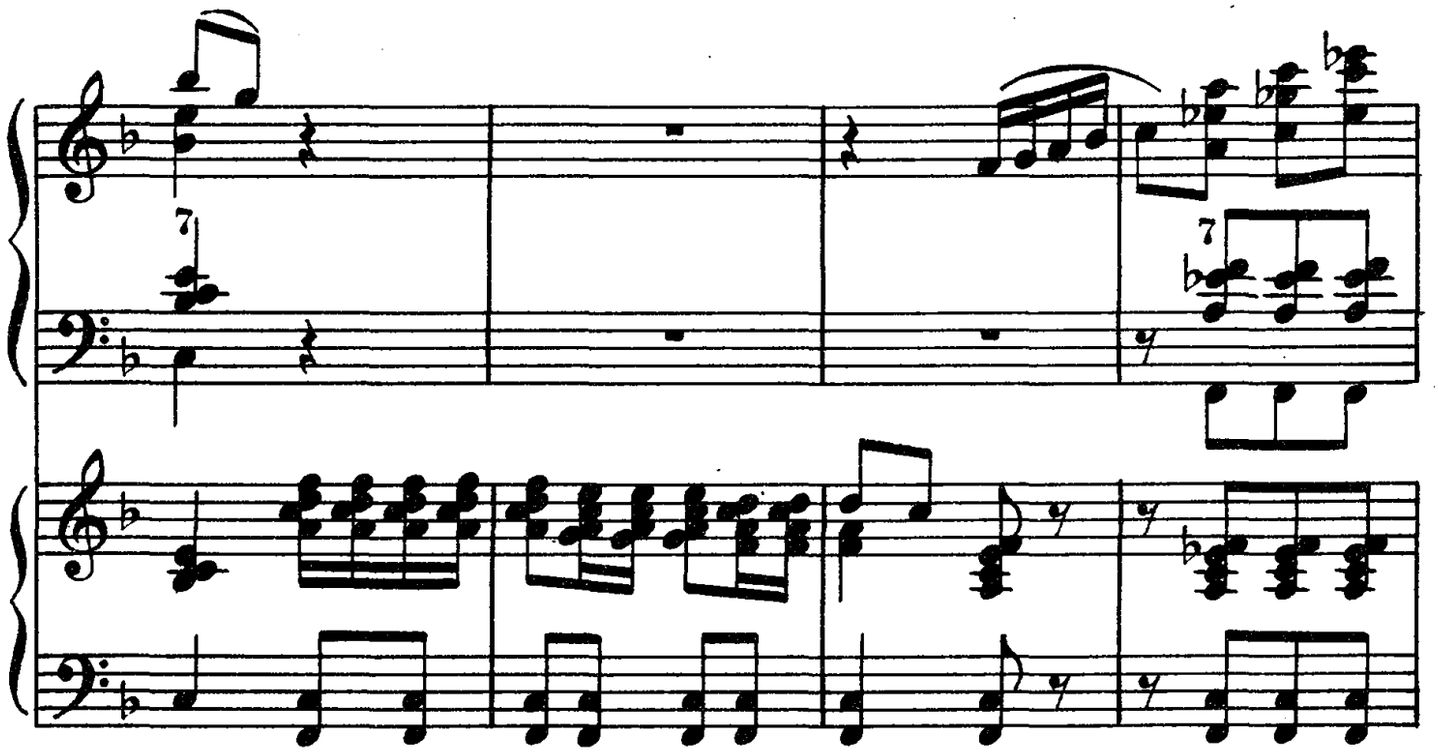
7
7

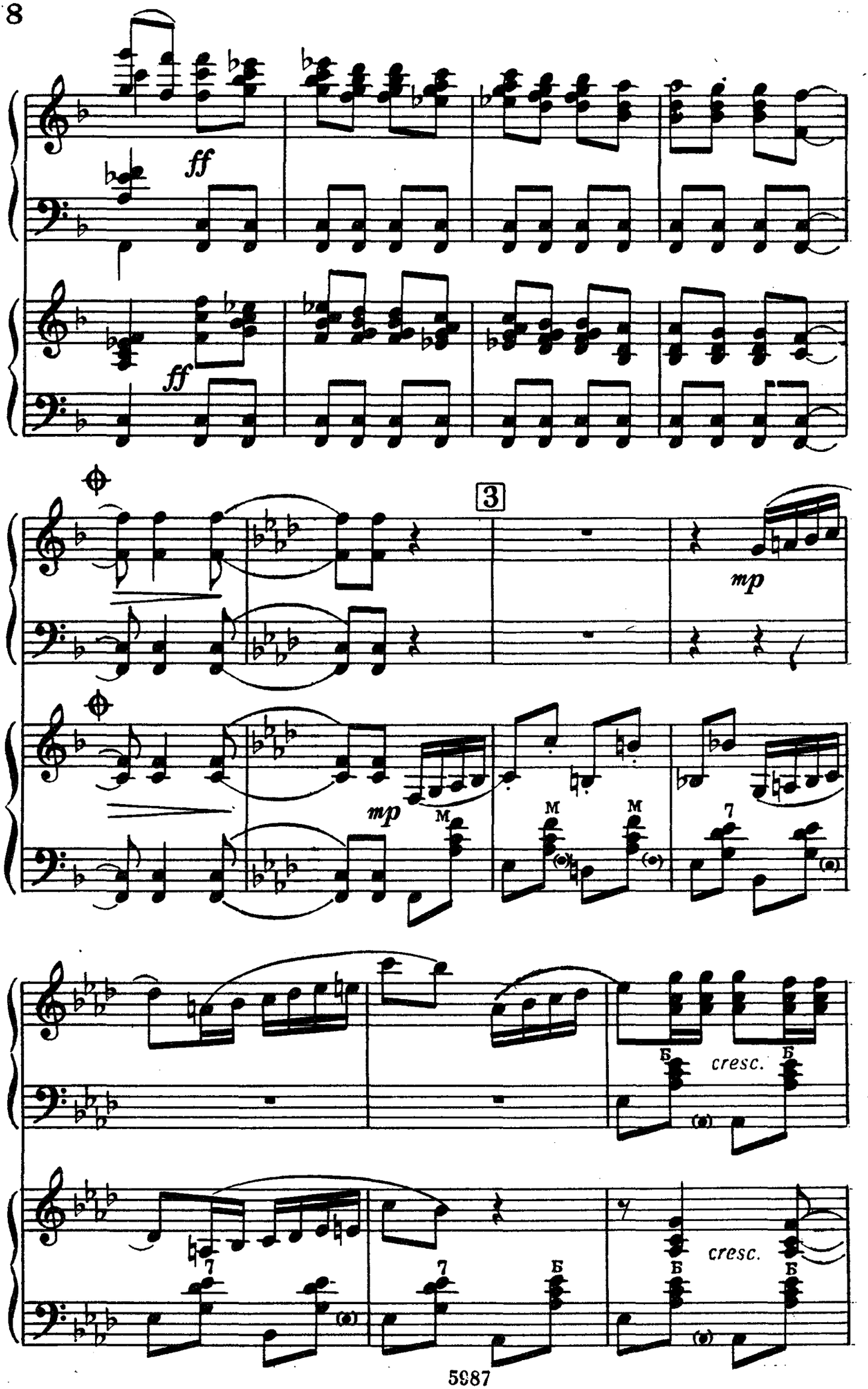
ff
ff
3
mp
mp
M
M
M
7
Б
cresc.
Б
7
7
Б
Б
cresc.
Б

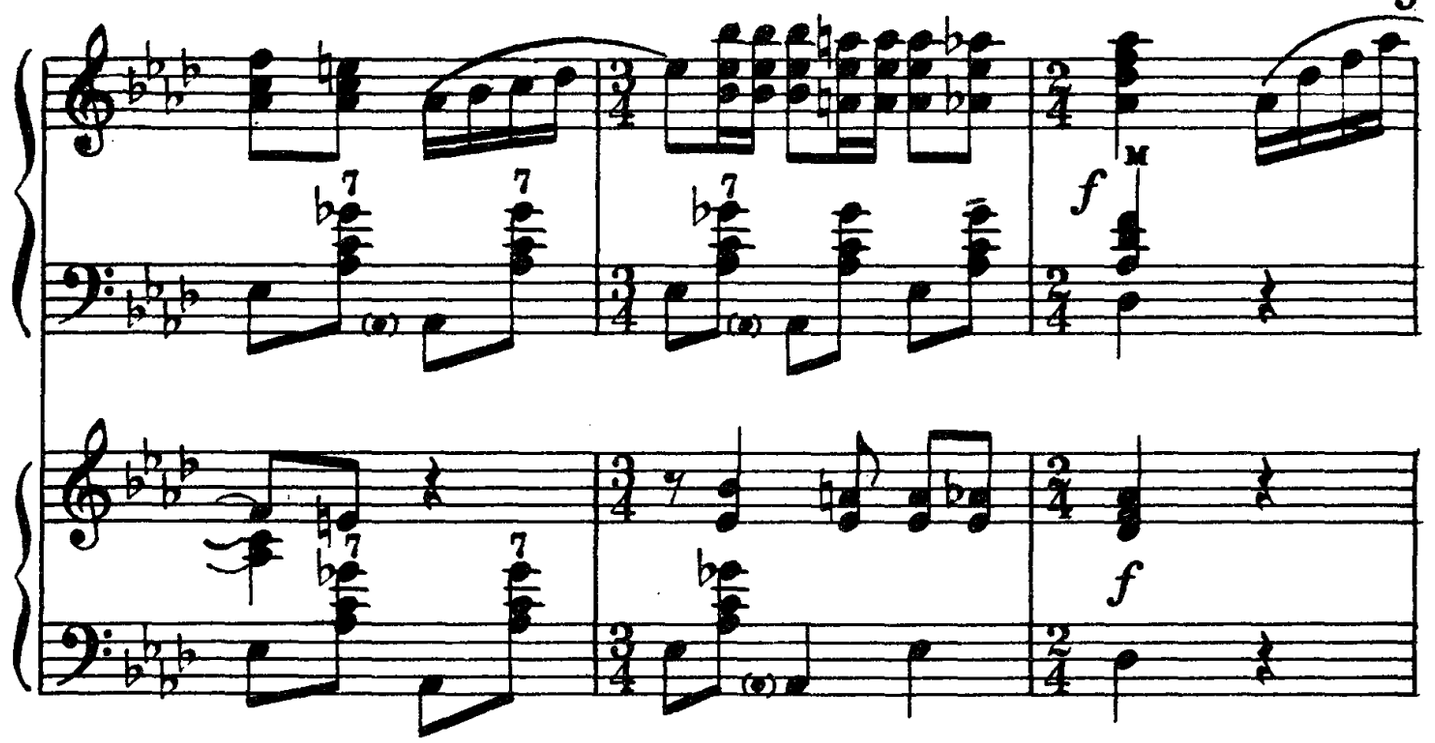
7
7
7
f
M
7
7
f

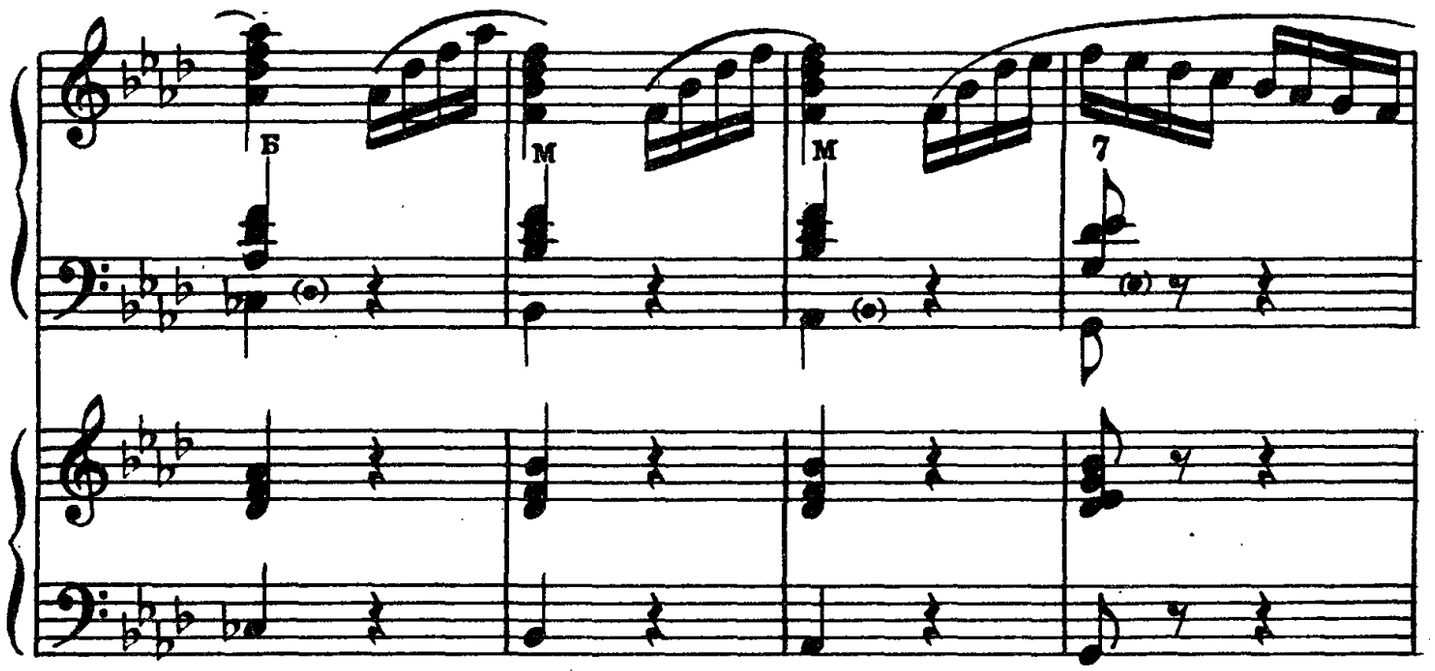
Б
M
M
7

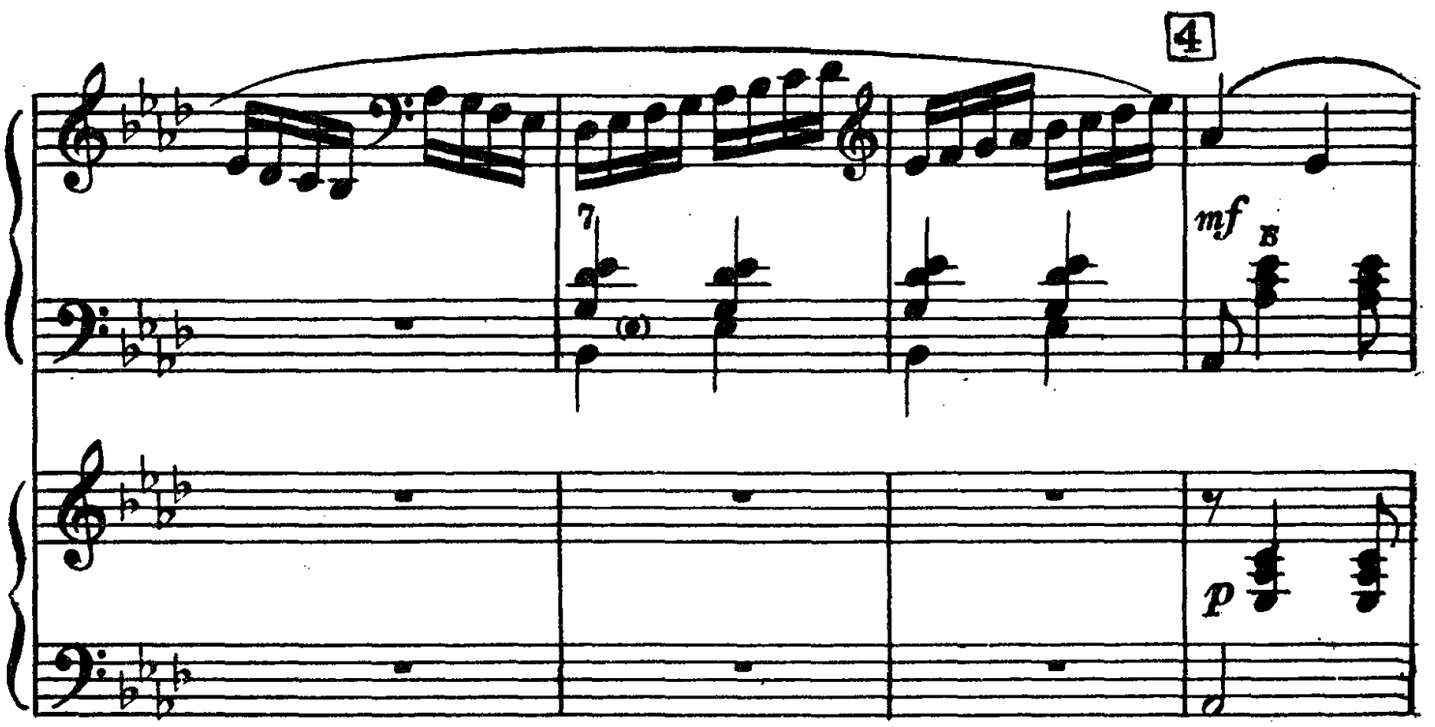
4
7
mf
B
p

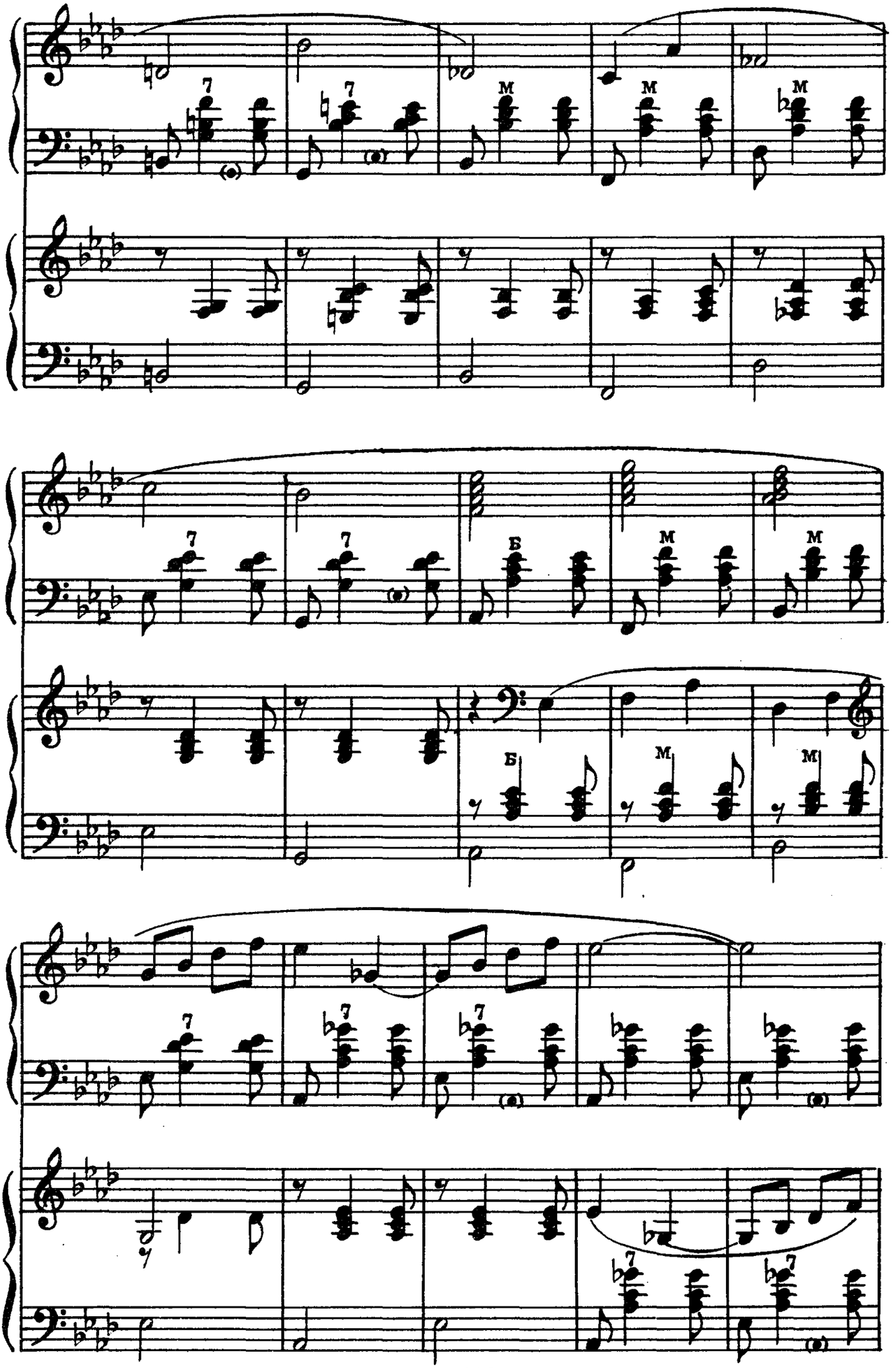

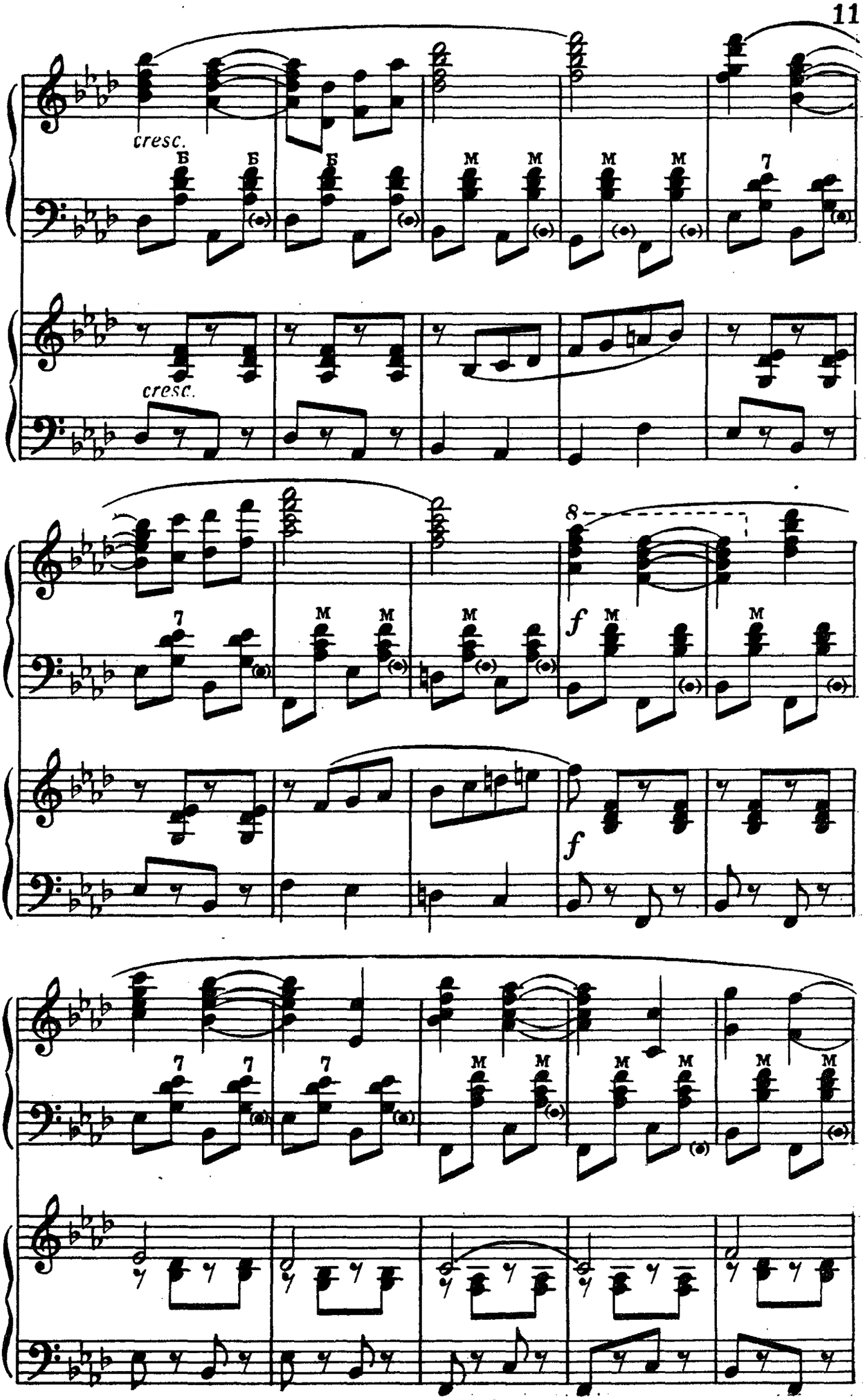
cresc.
Б Б Б
M M M M
7
cresc.
7
M M M
8
f
M M
f
7 7 7
M M M M M M

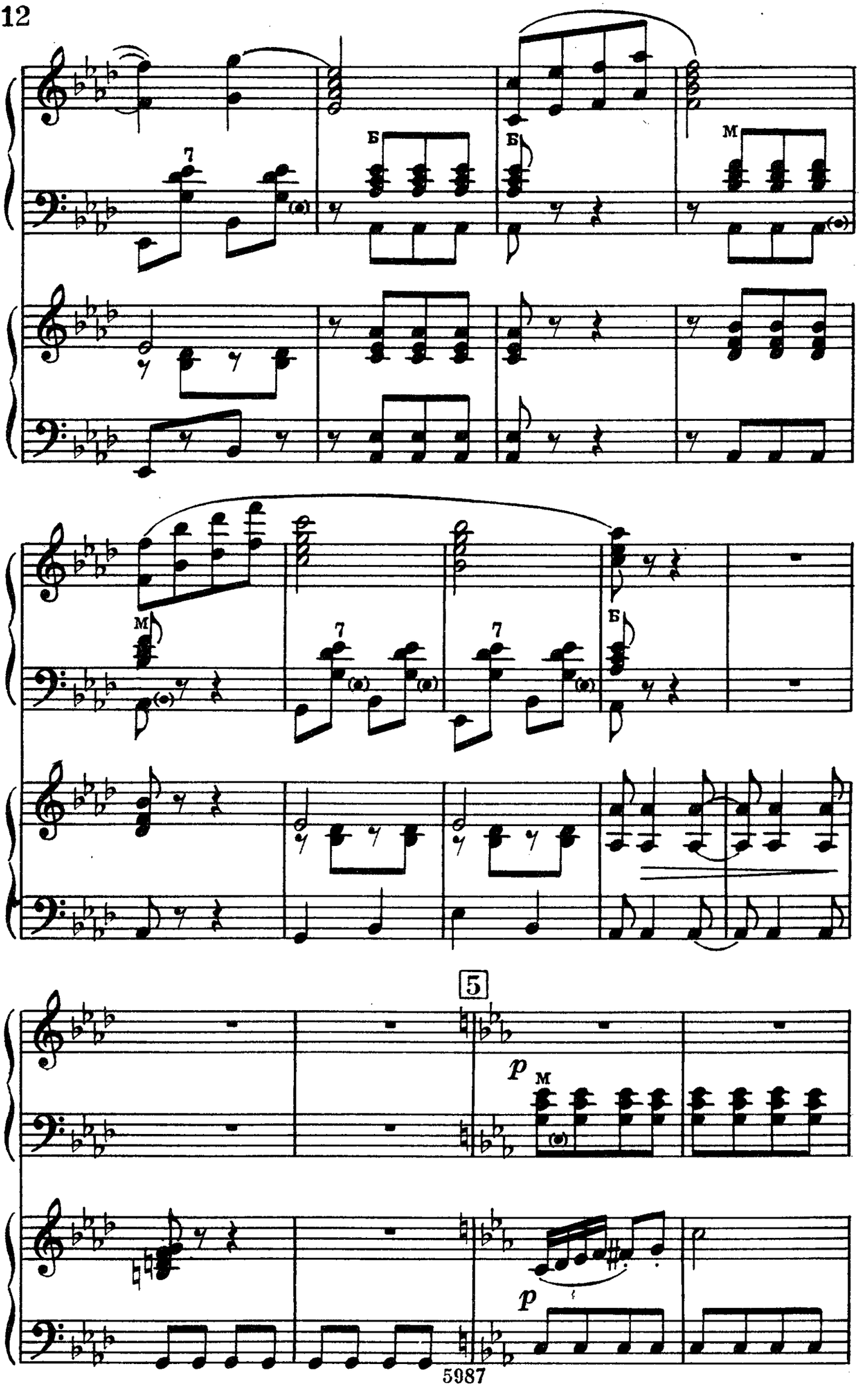
Б
Б
М
7
М
7
7
Б
5
p
М
p

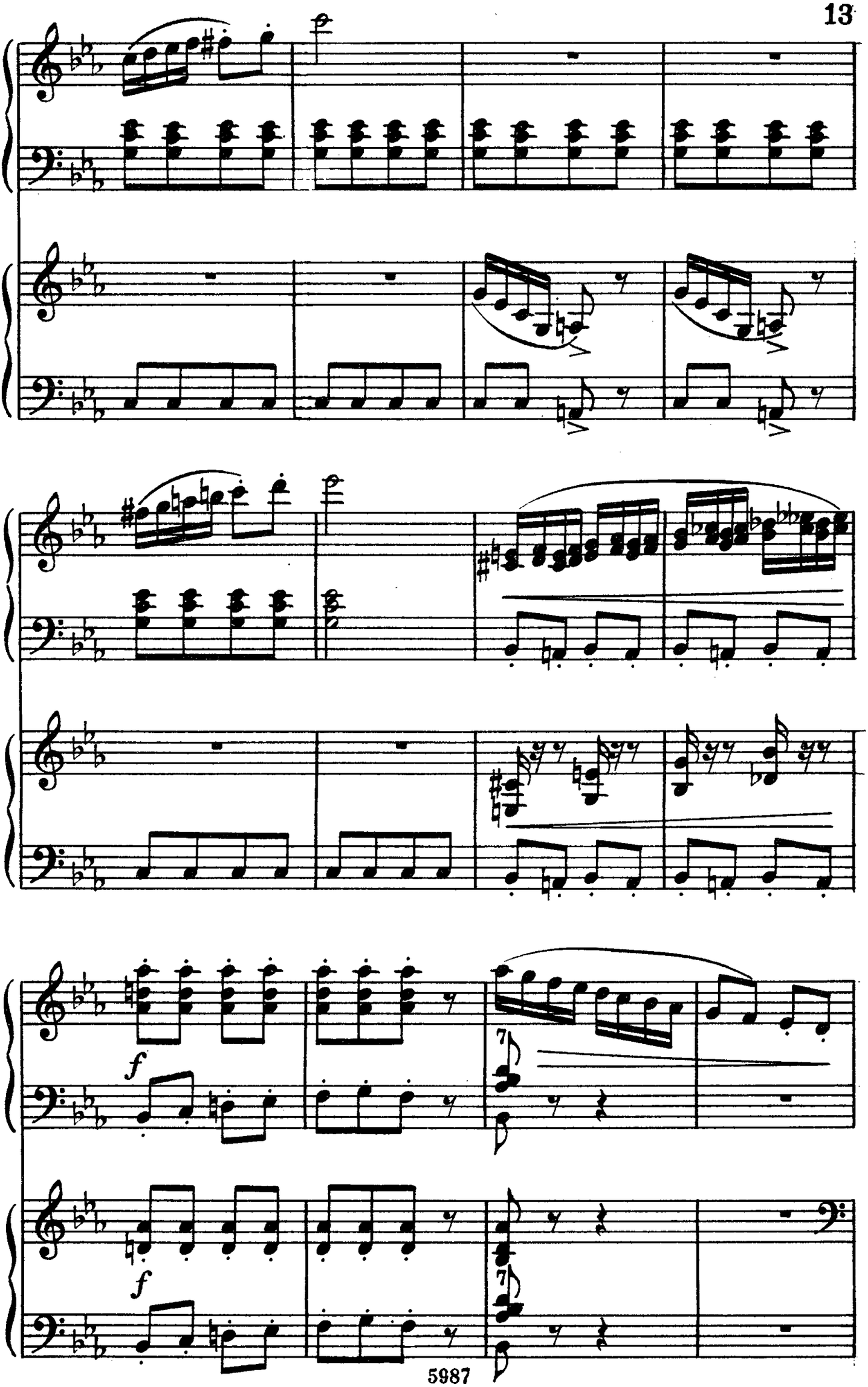
f
7
f
7

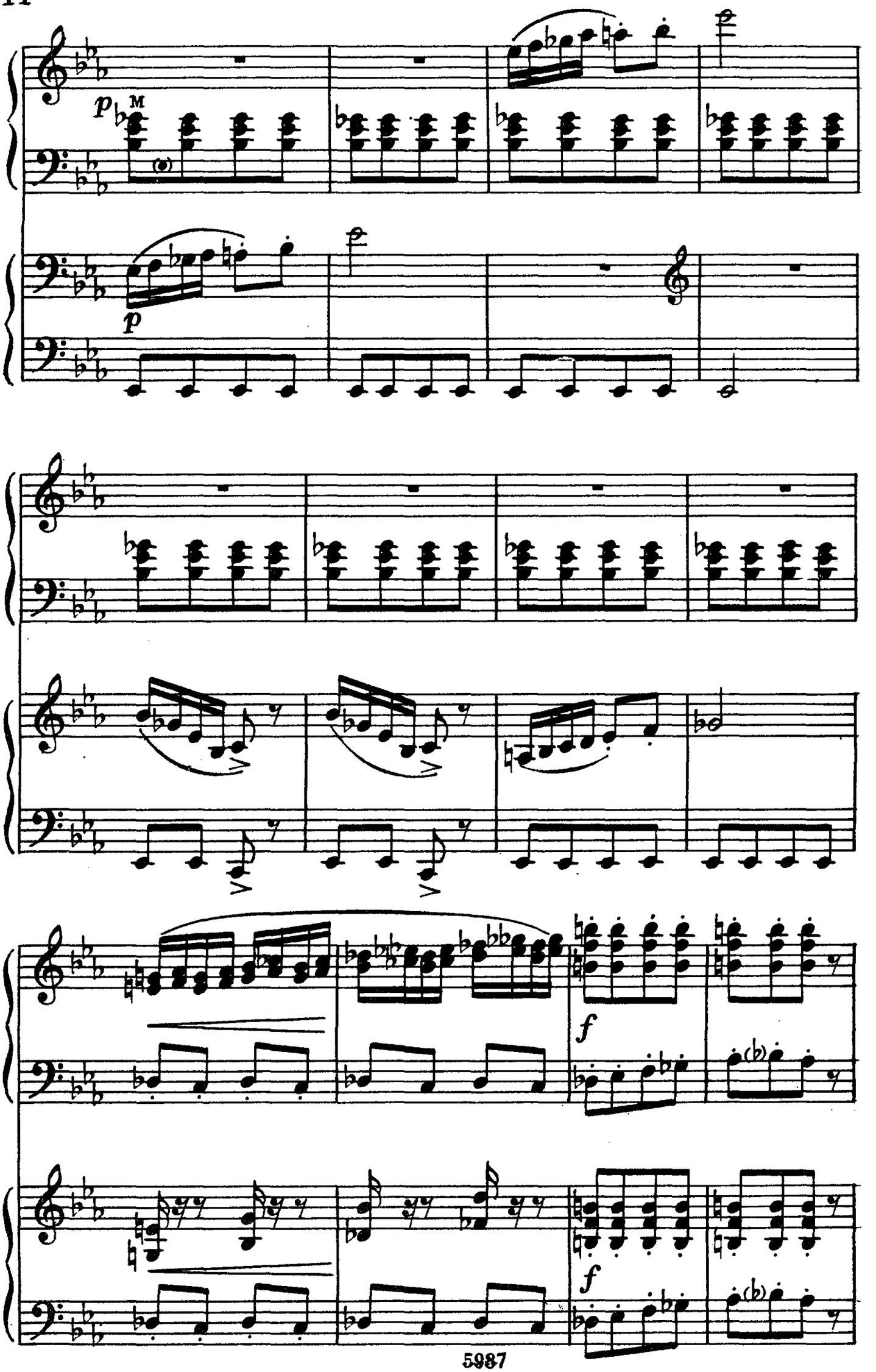
p
M
p
f
f

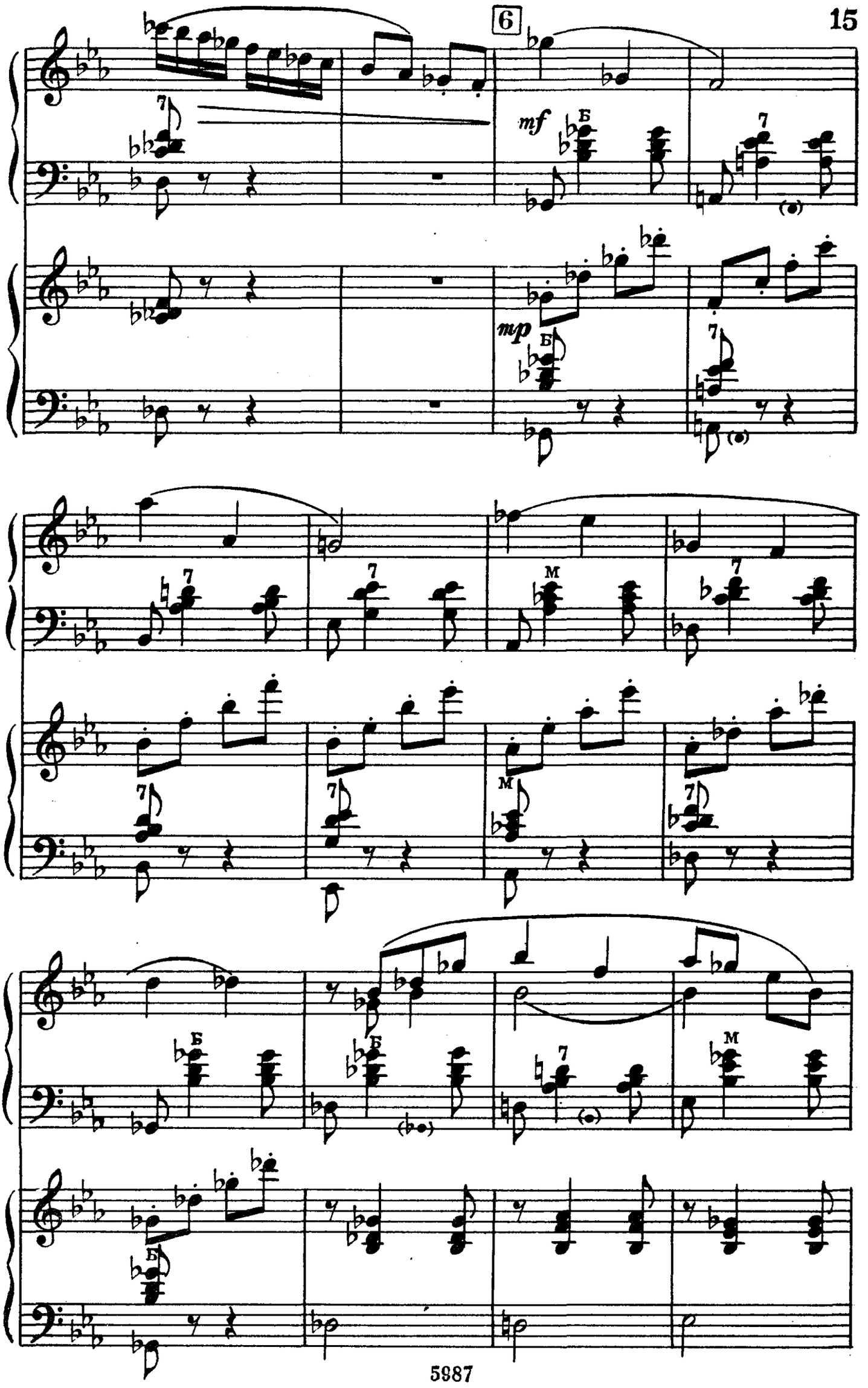
6
mf
mp
Б
М
7

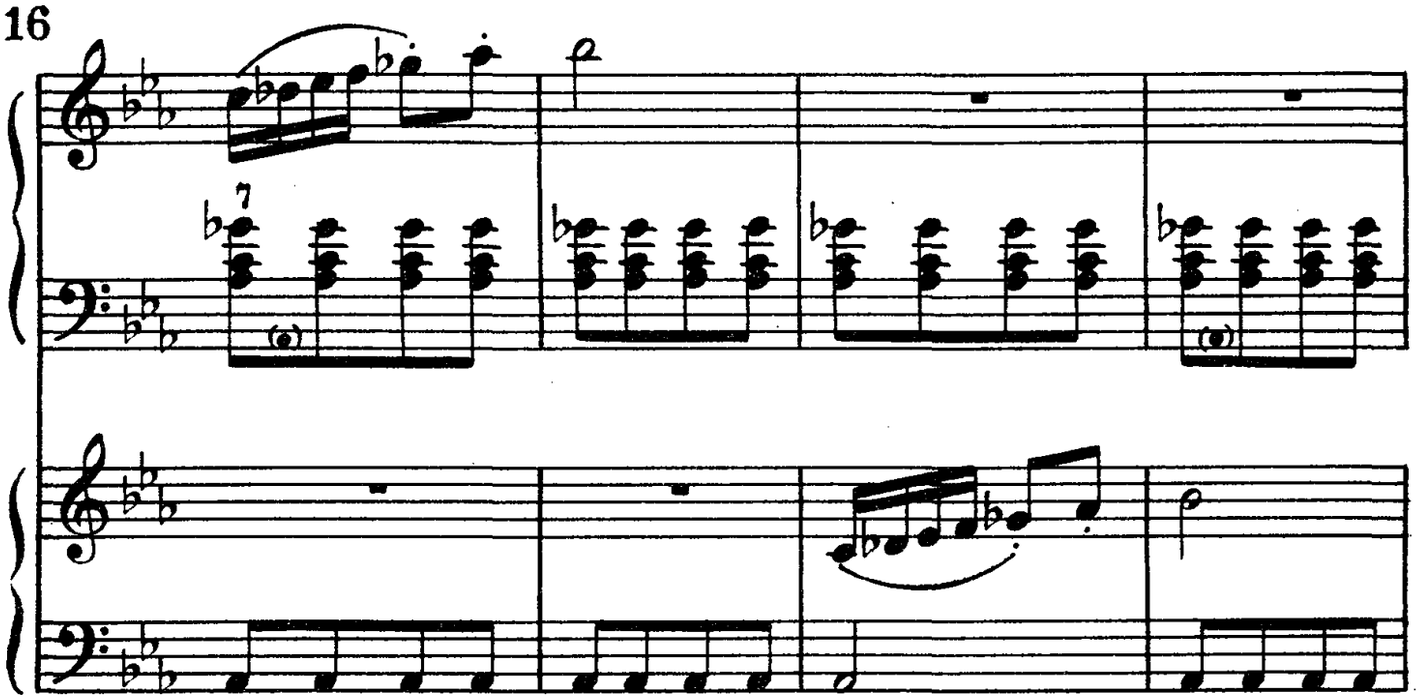

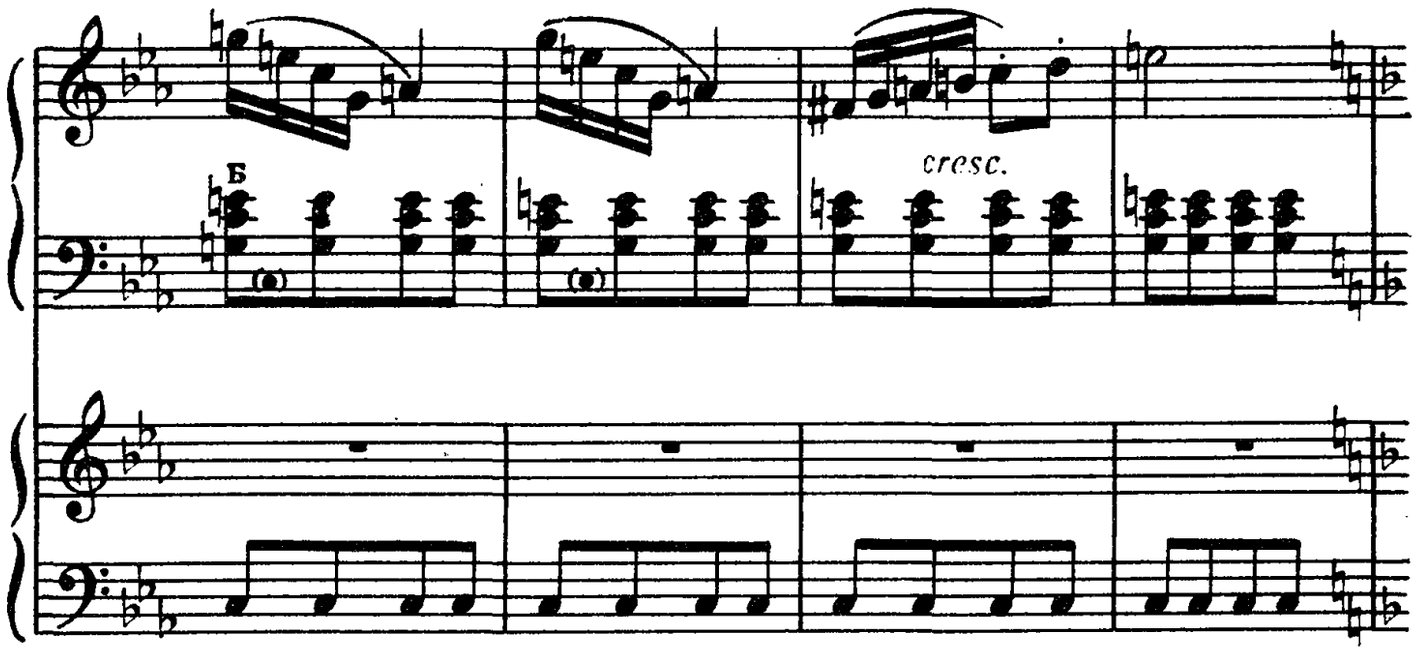
Б
cresc.

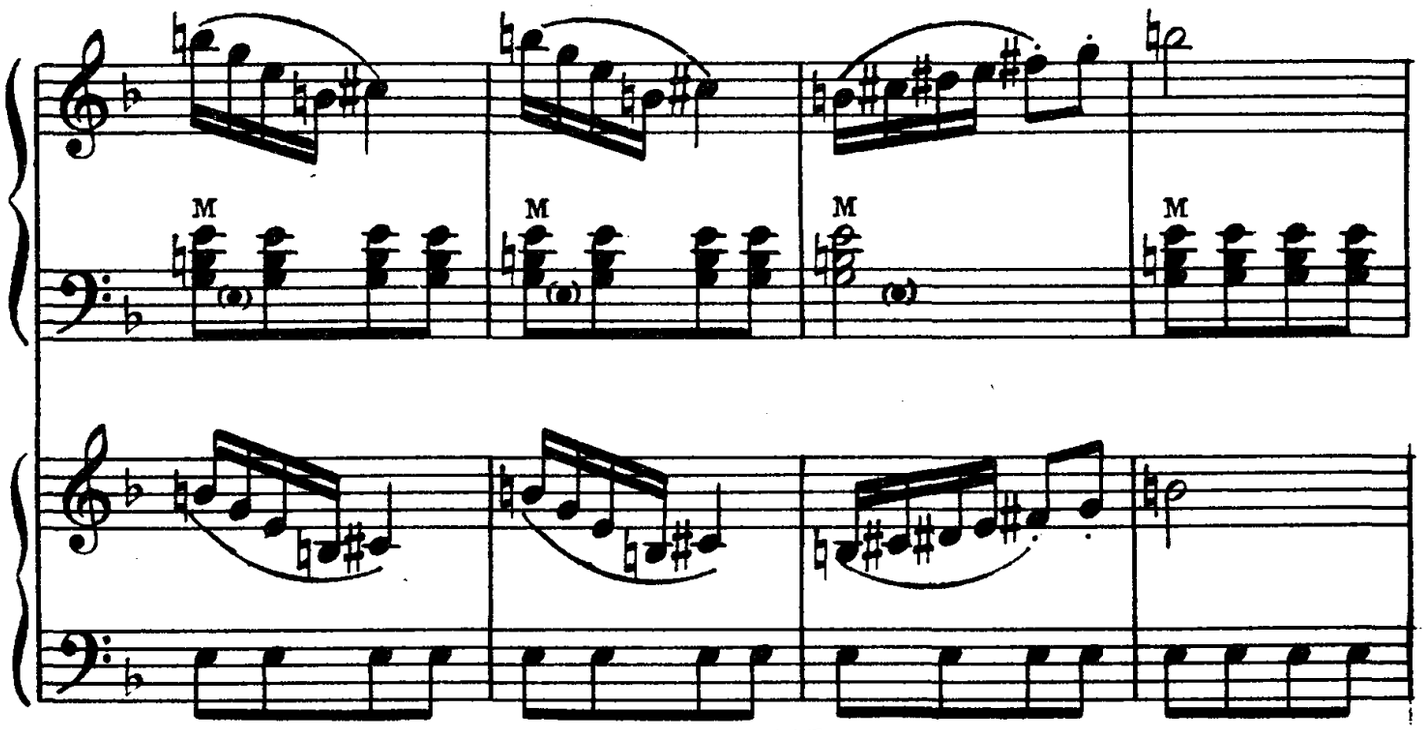
M
M
M
M

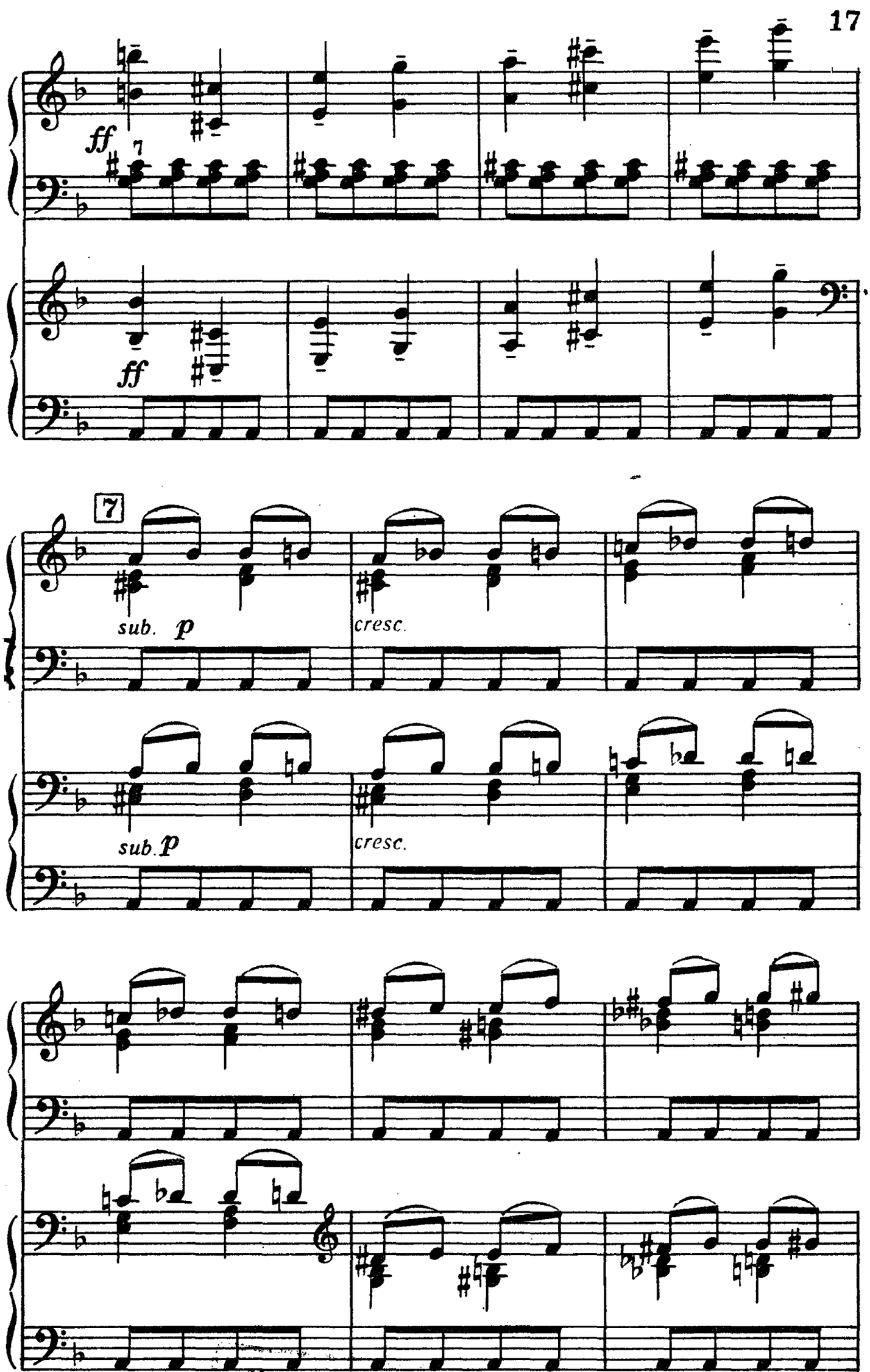
ff
7
ff
7
sub. p
cresc.
sub. p
cresc.

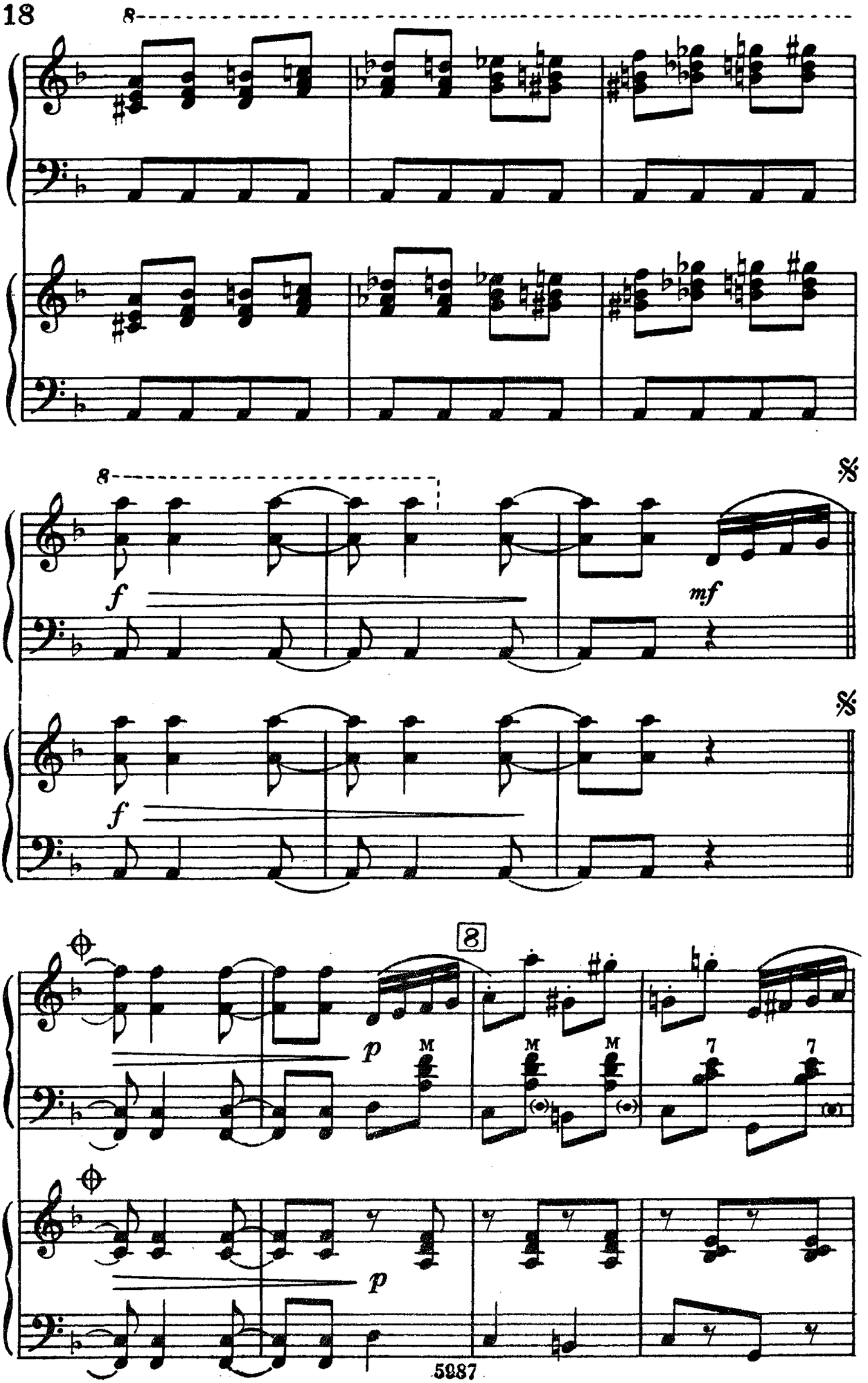
8
f
mf
f
8
p
M
M
M
7
7
p

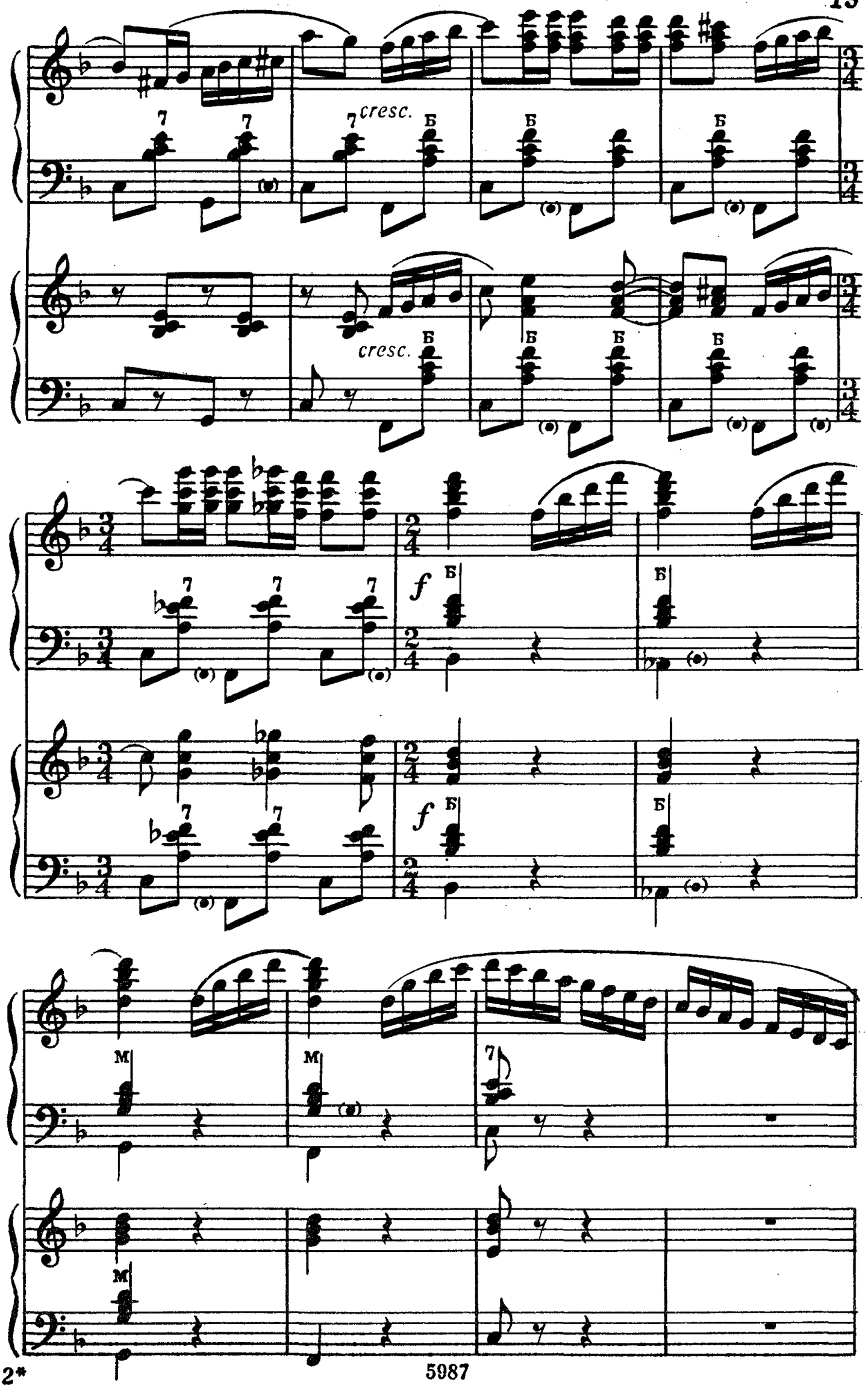
cresc.
cresc.
f
f

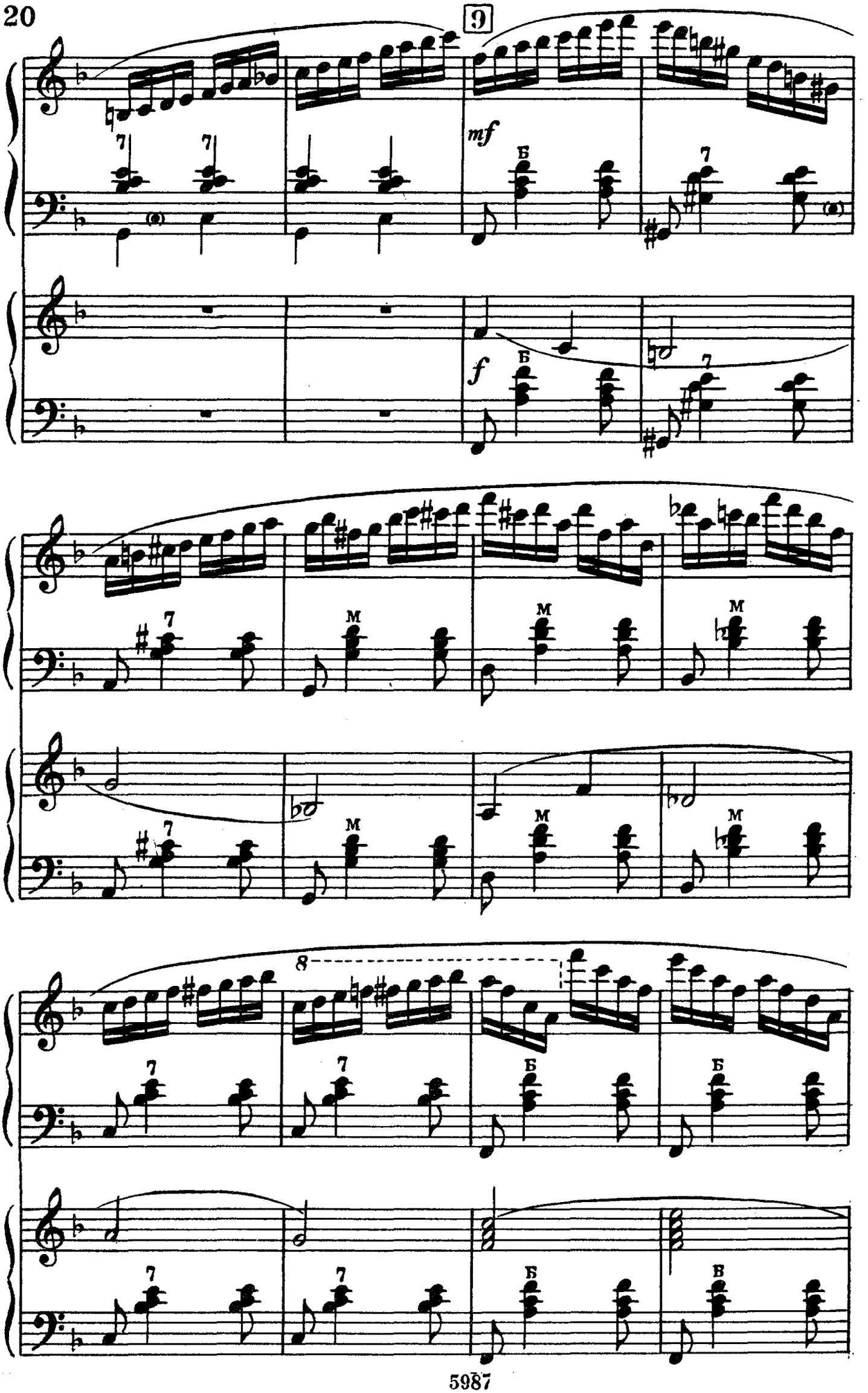
9
mf
Б
7
f
M
8
В

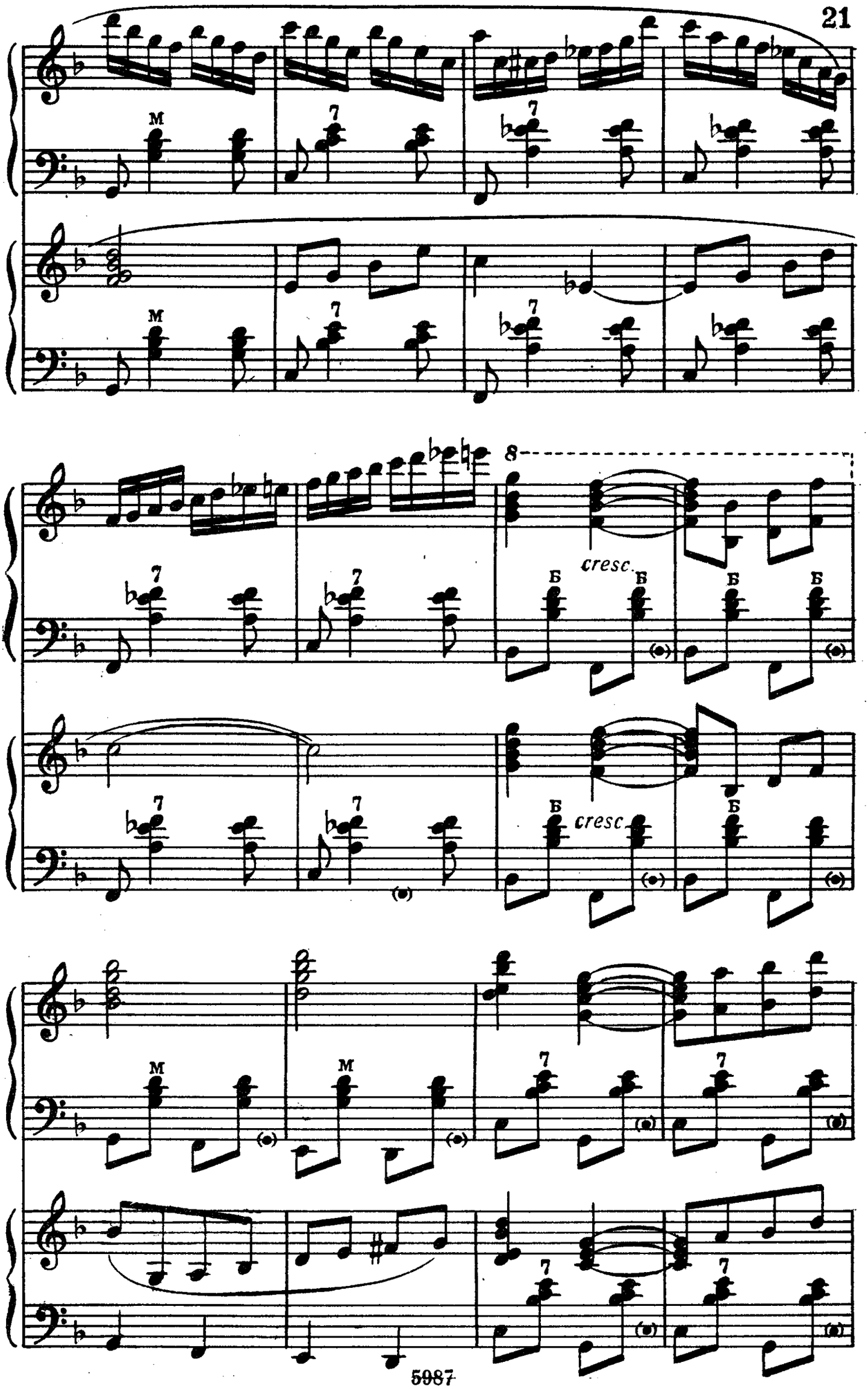
M
7
8
cresc.
Б
cresc

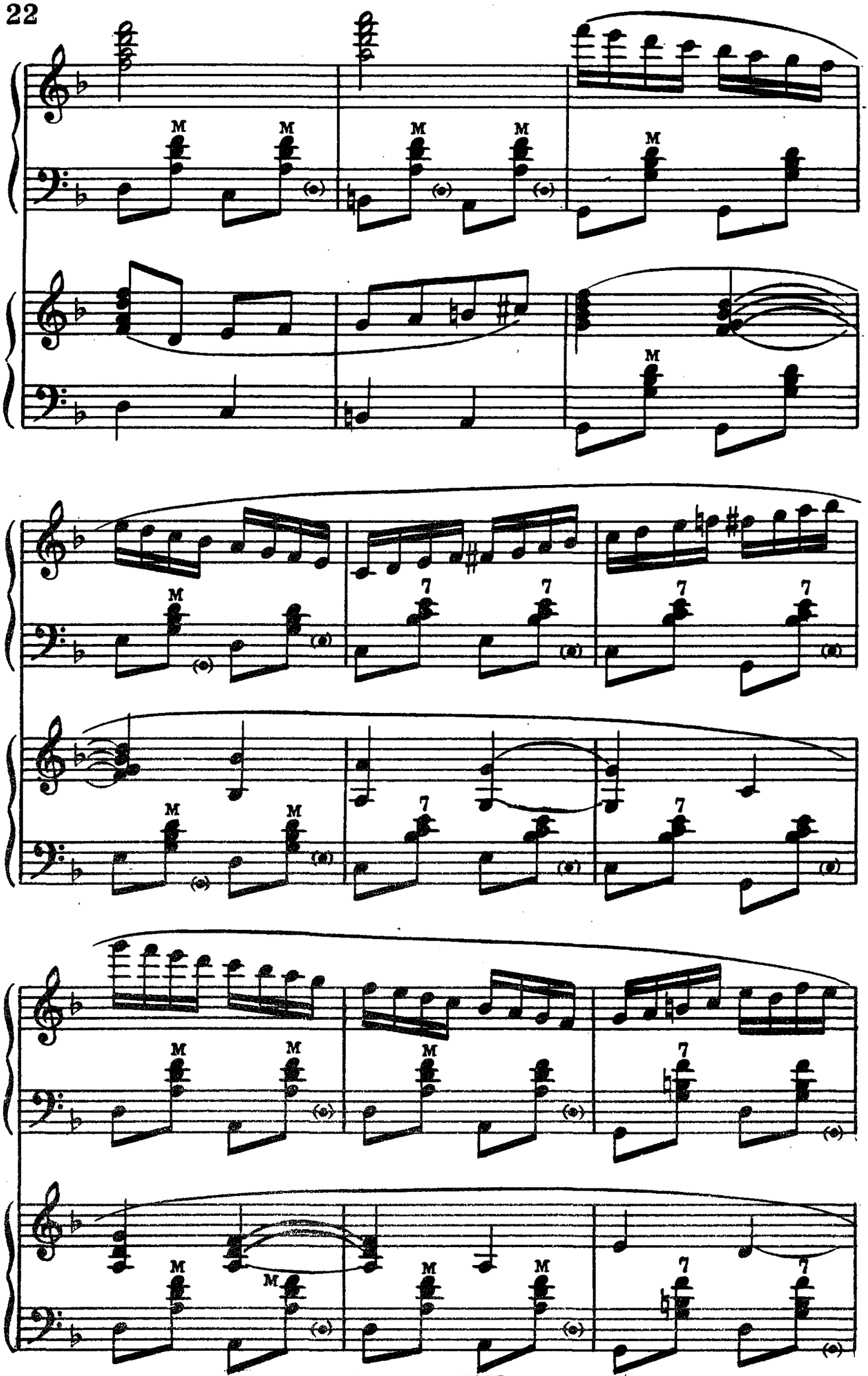

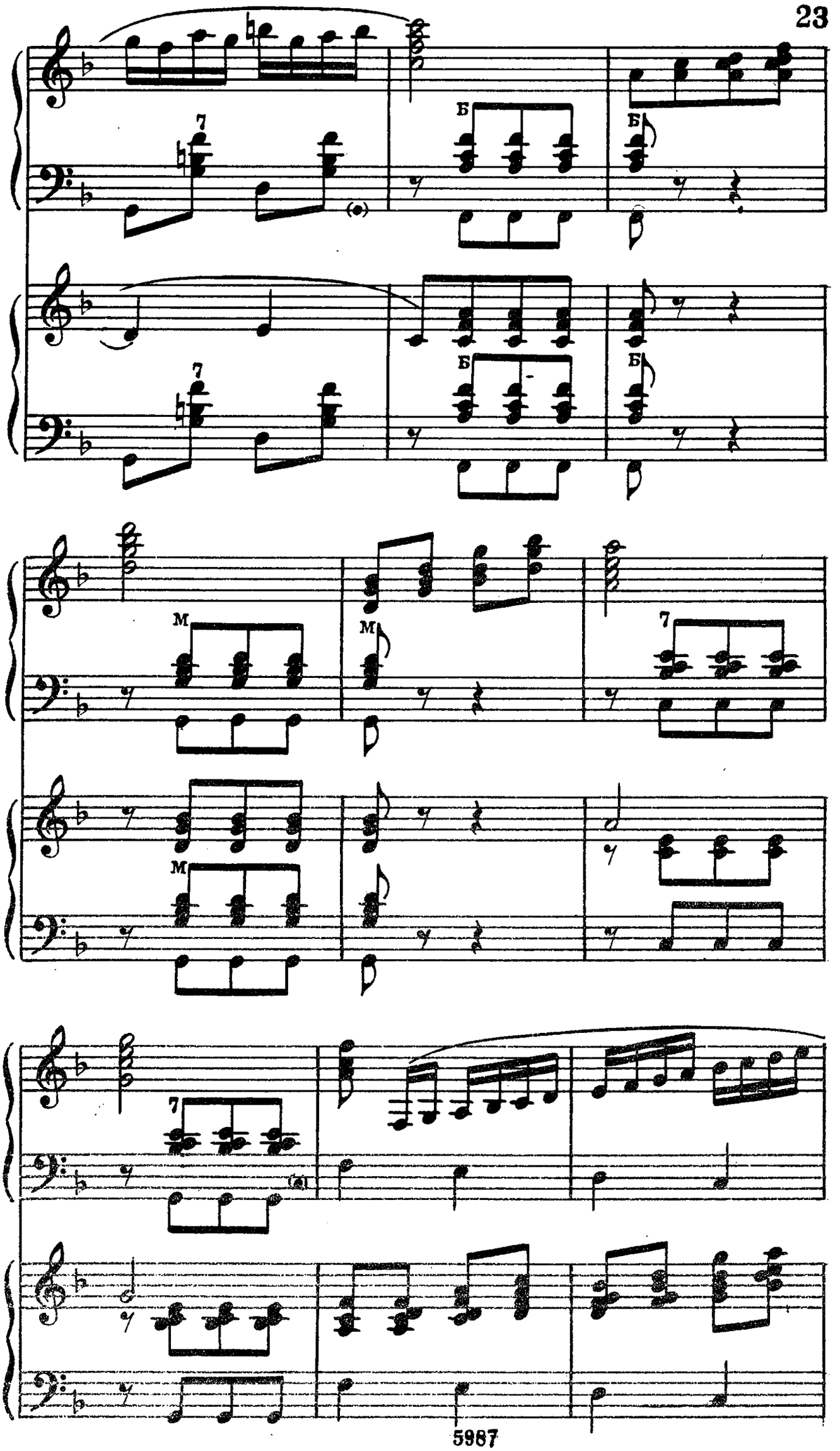
7
Б
Б
7
Б
Б
M
M
7
M
7

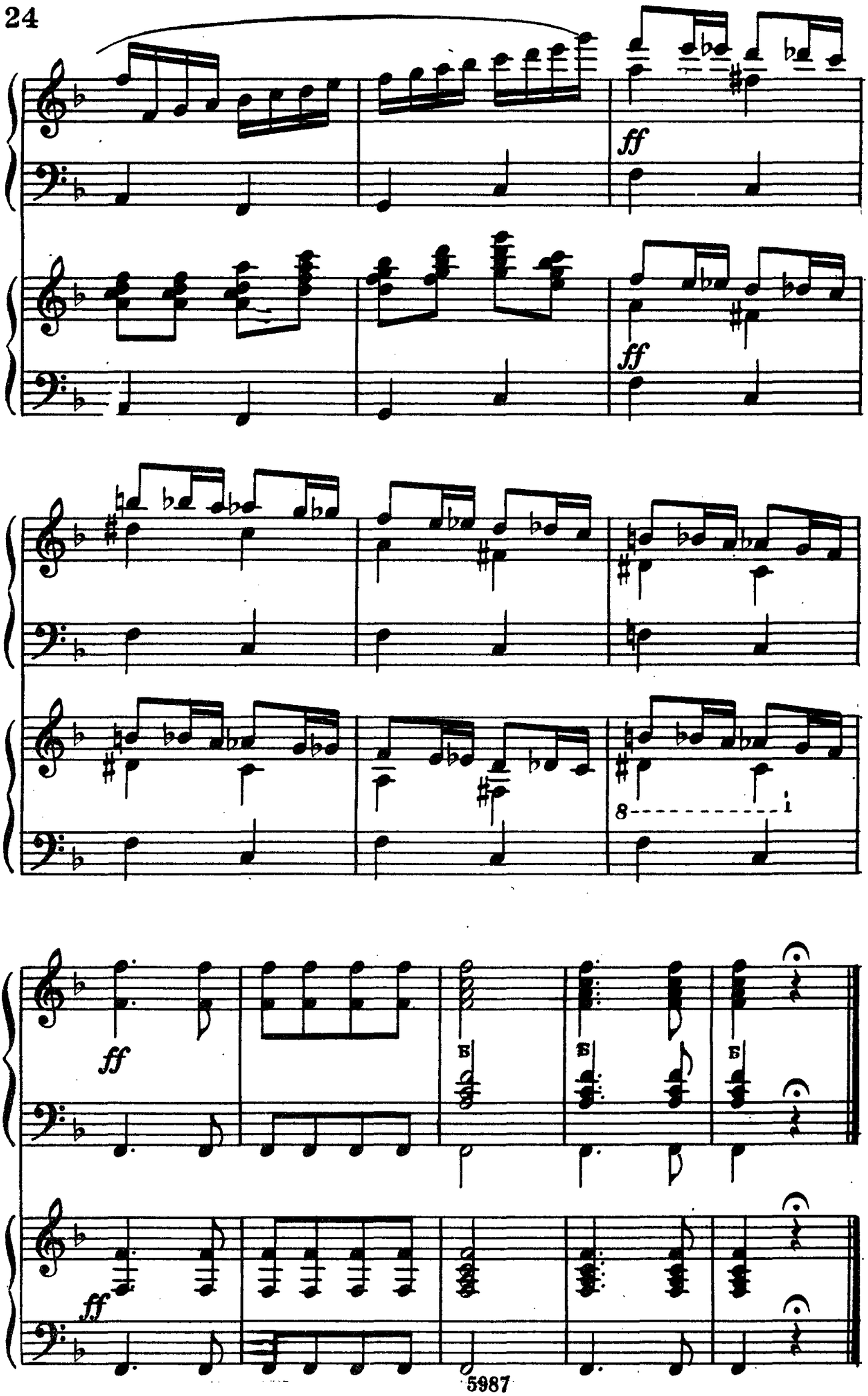
ff
ff
8
ff
ff

# ФАНТАЗИЯ

## на темы белорусских народных песен

Г. КАМАЛДИНОВ

Allegro con brio ♩=160

[Скоро, блестяще]

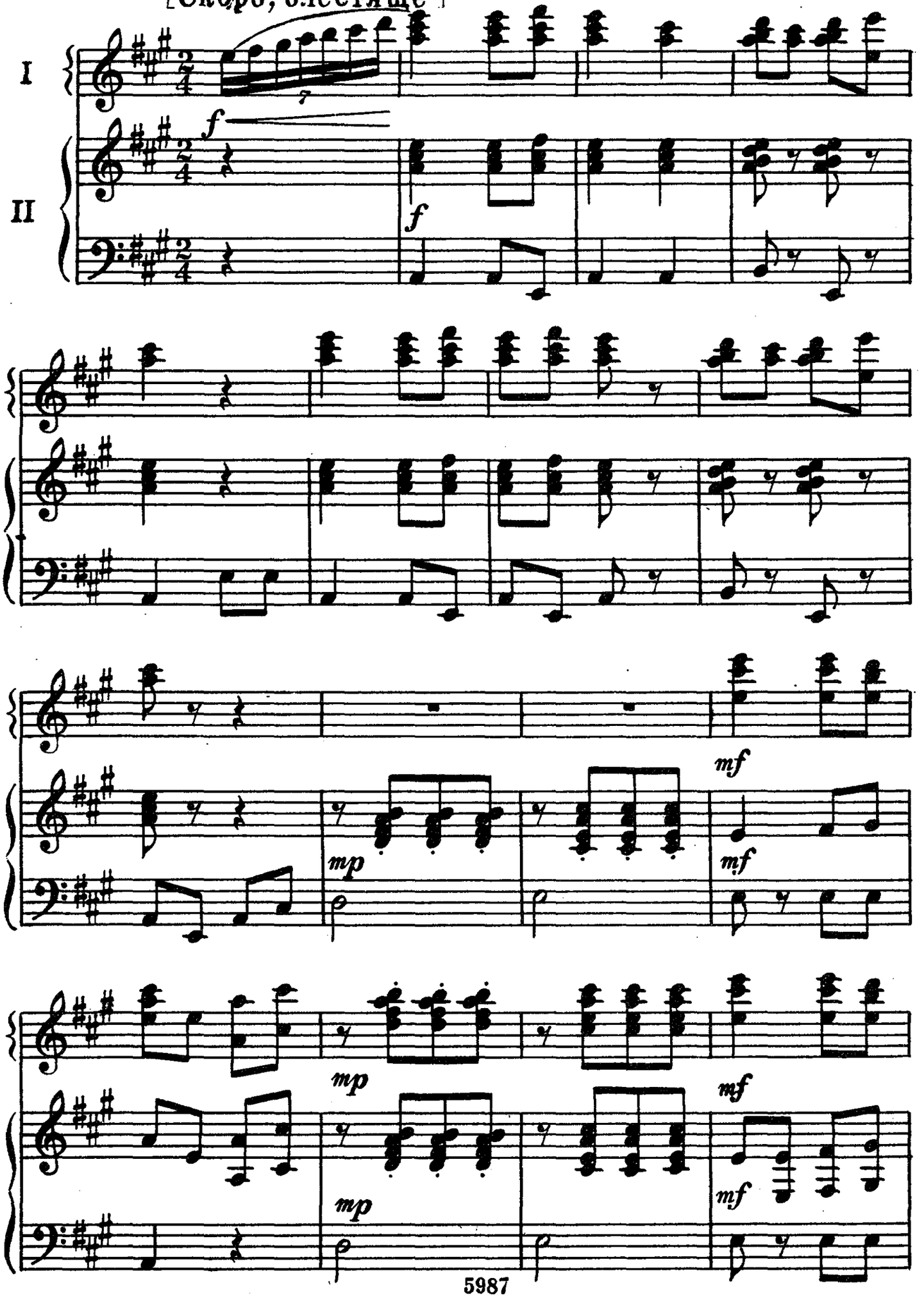

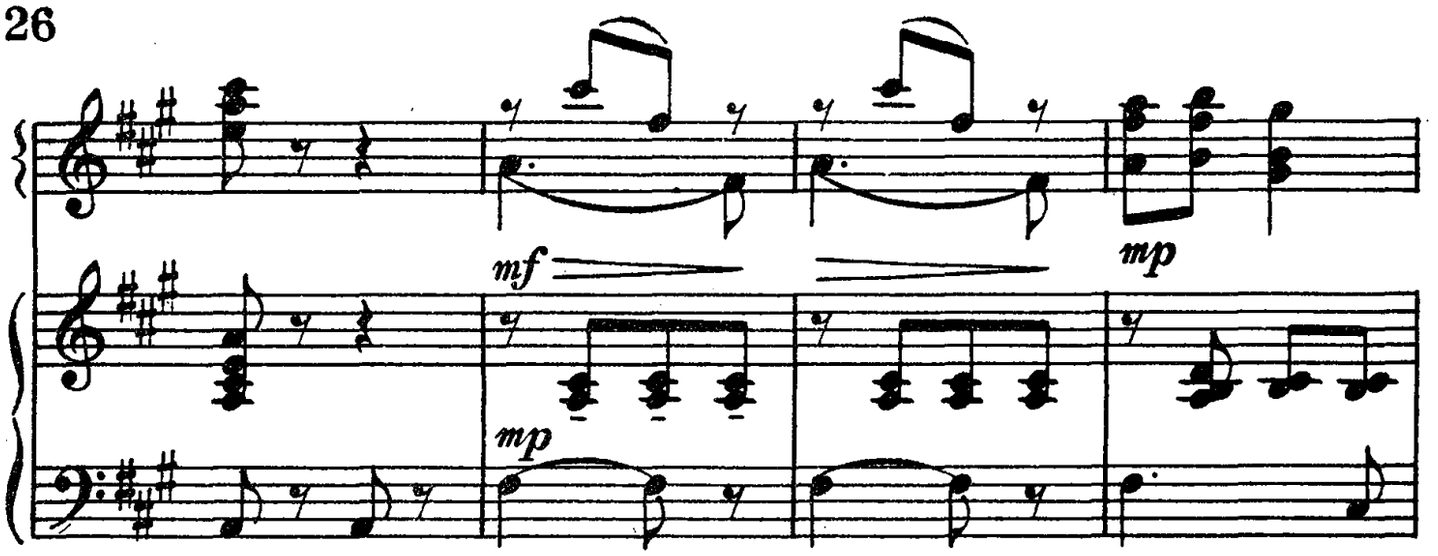
mf
mp
mp

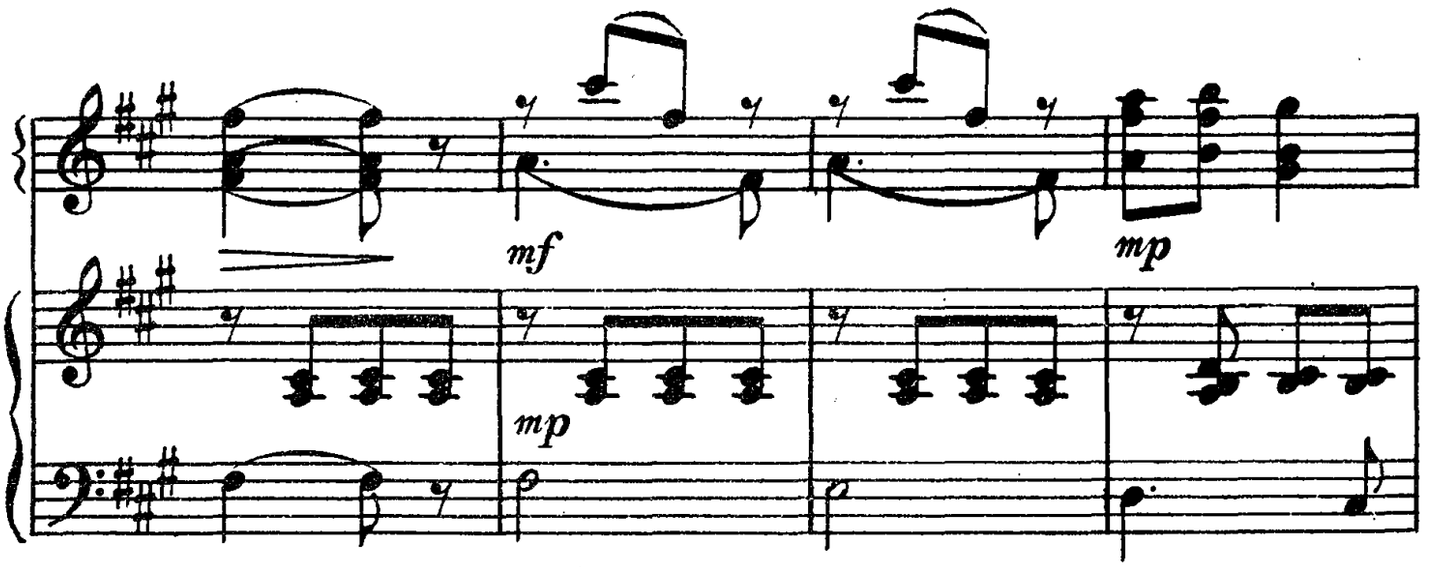
mf
mp
mp

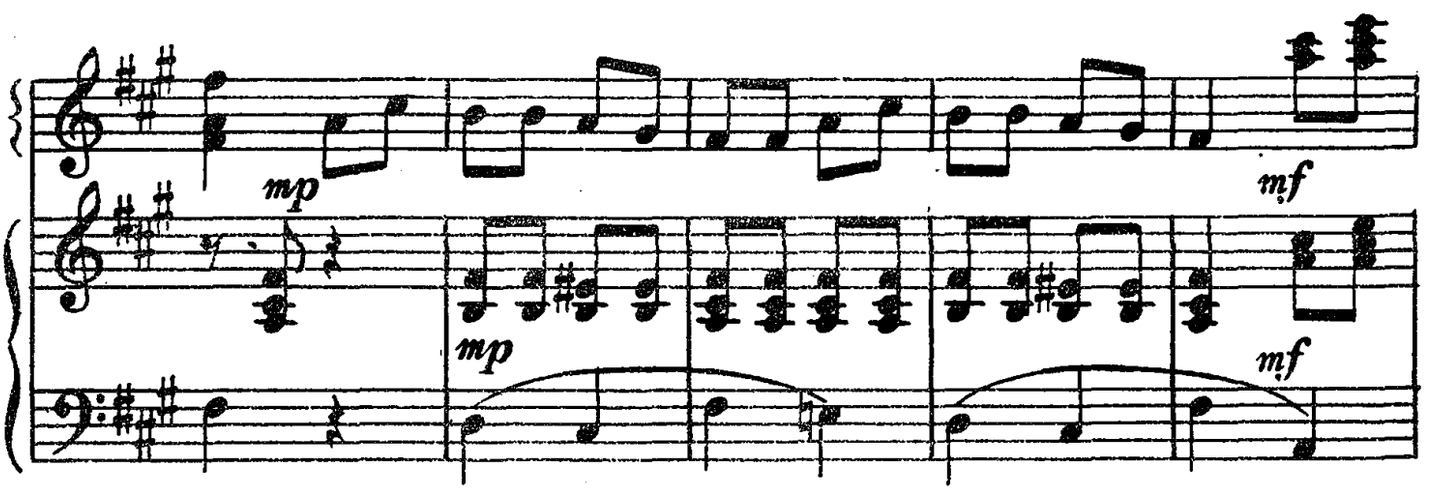
mp
mf
mp
mf

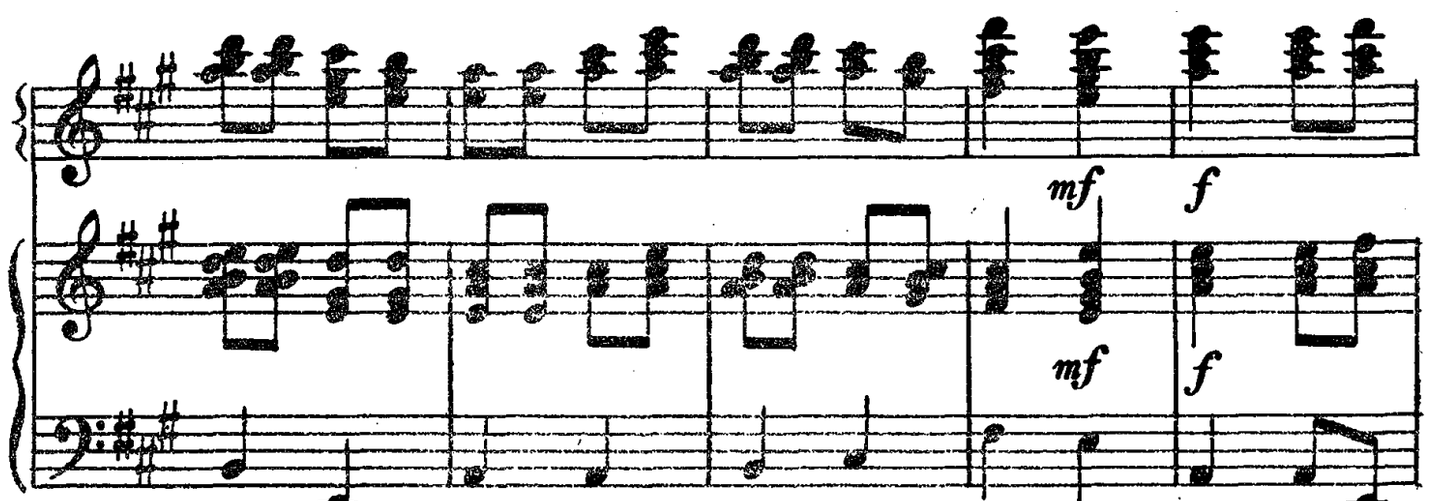
mf
f
mf
f

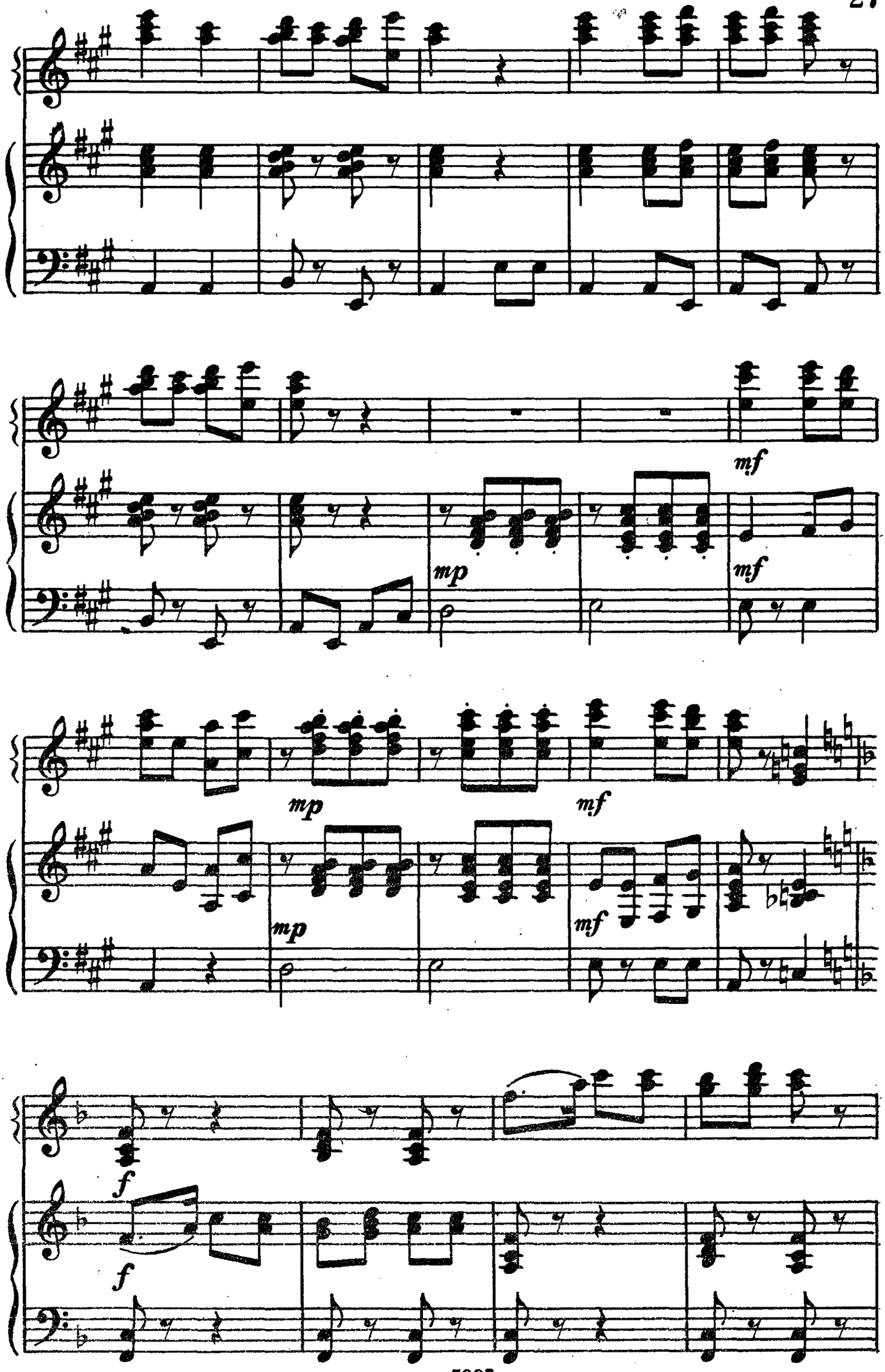
mf
mp
mf
mp
mf
mp
mf
f
f

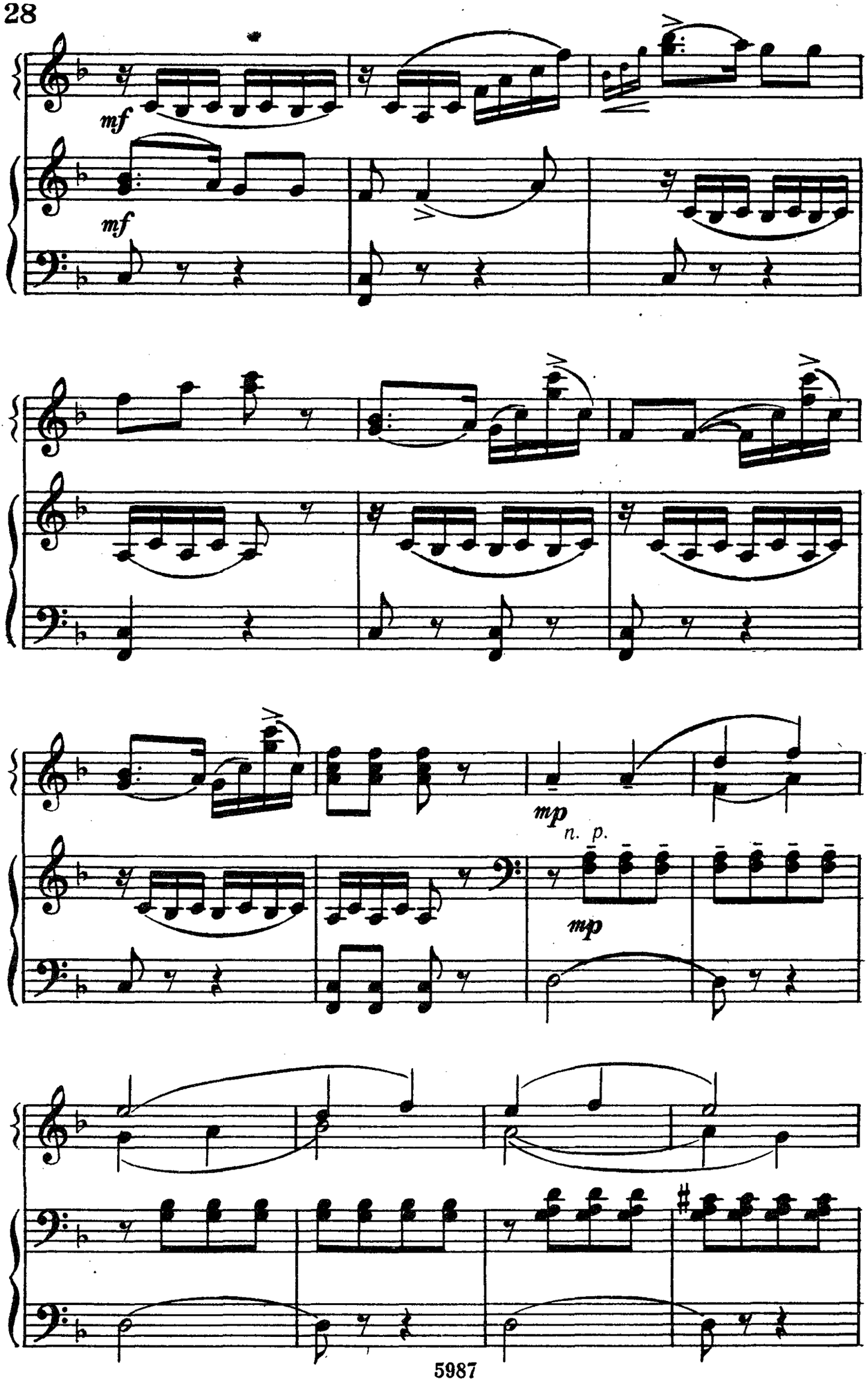
mf
mf
mp
n. p.
mp

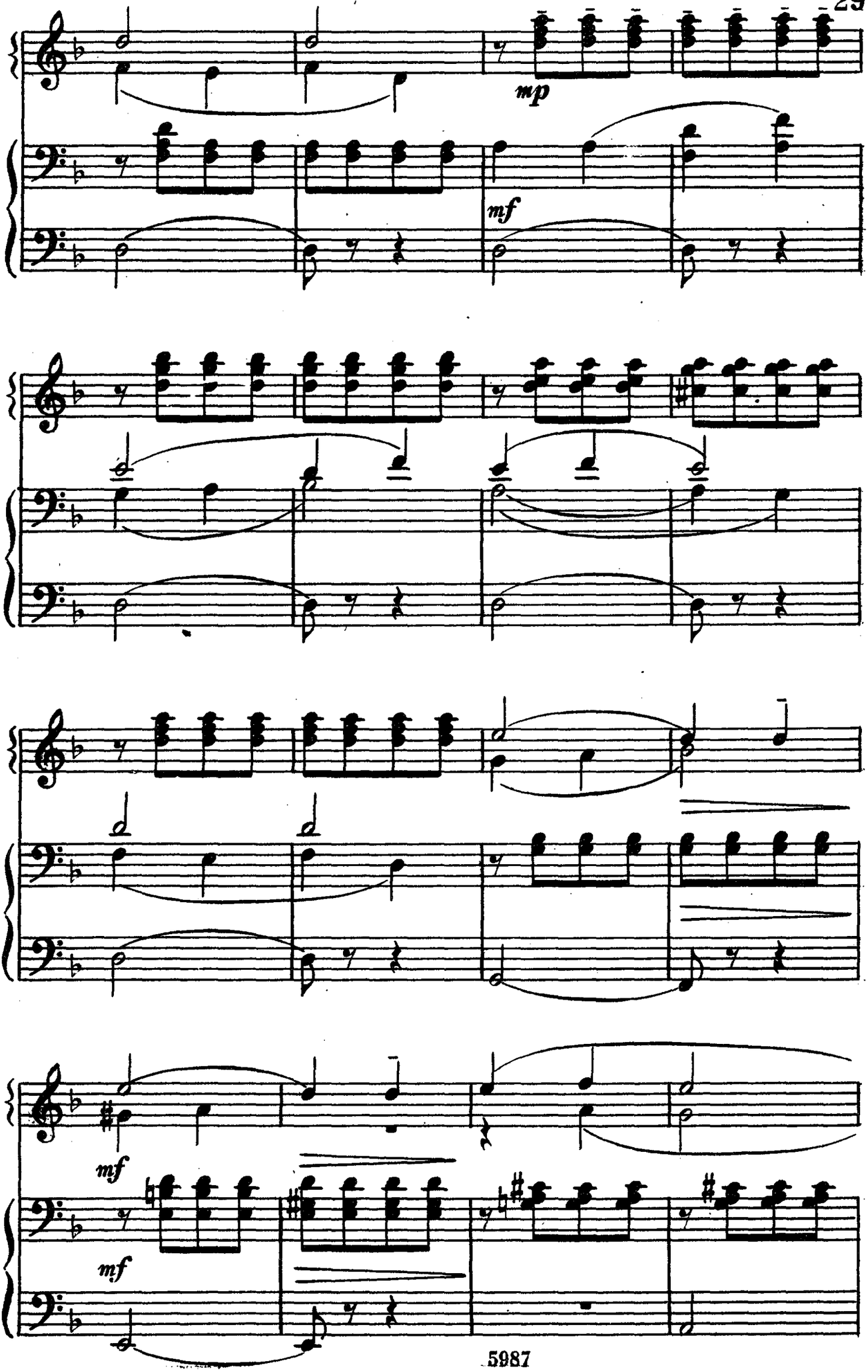
mp
mf
mf
mf

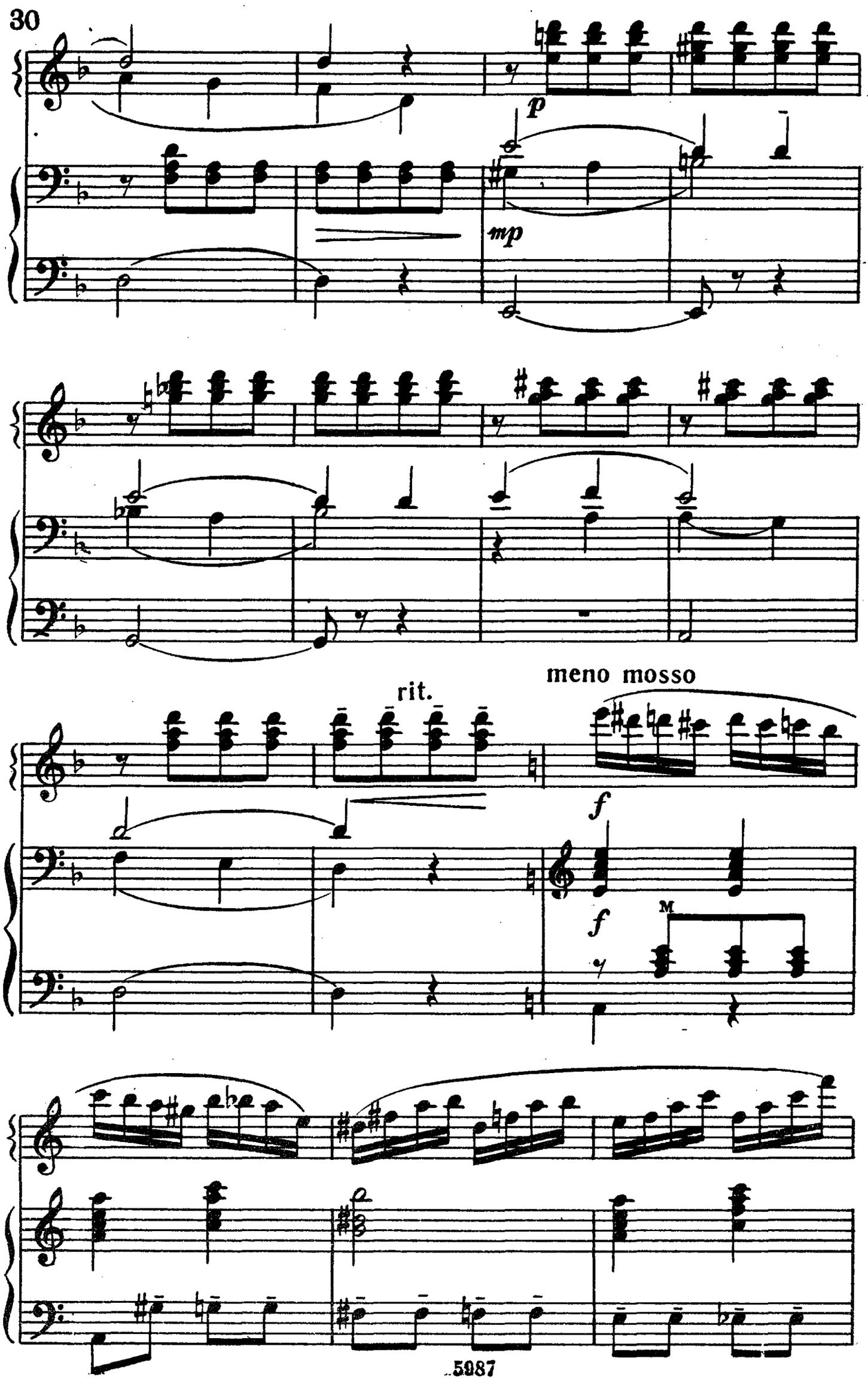
p
mp
rit.
meno mosso
f
f
M

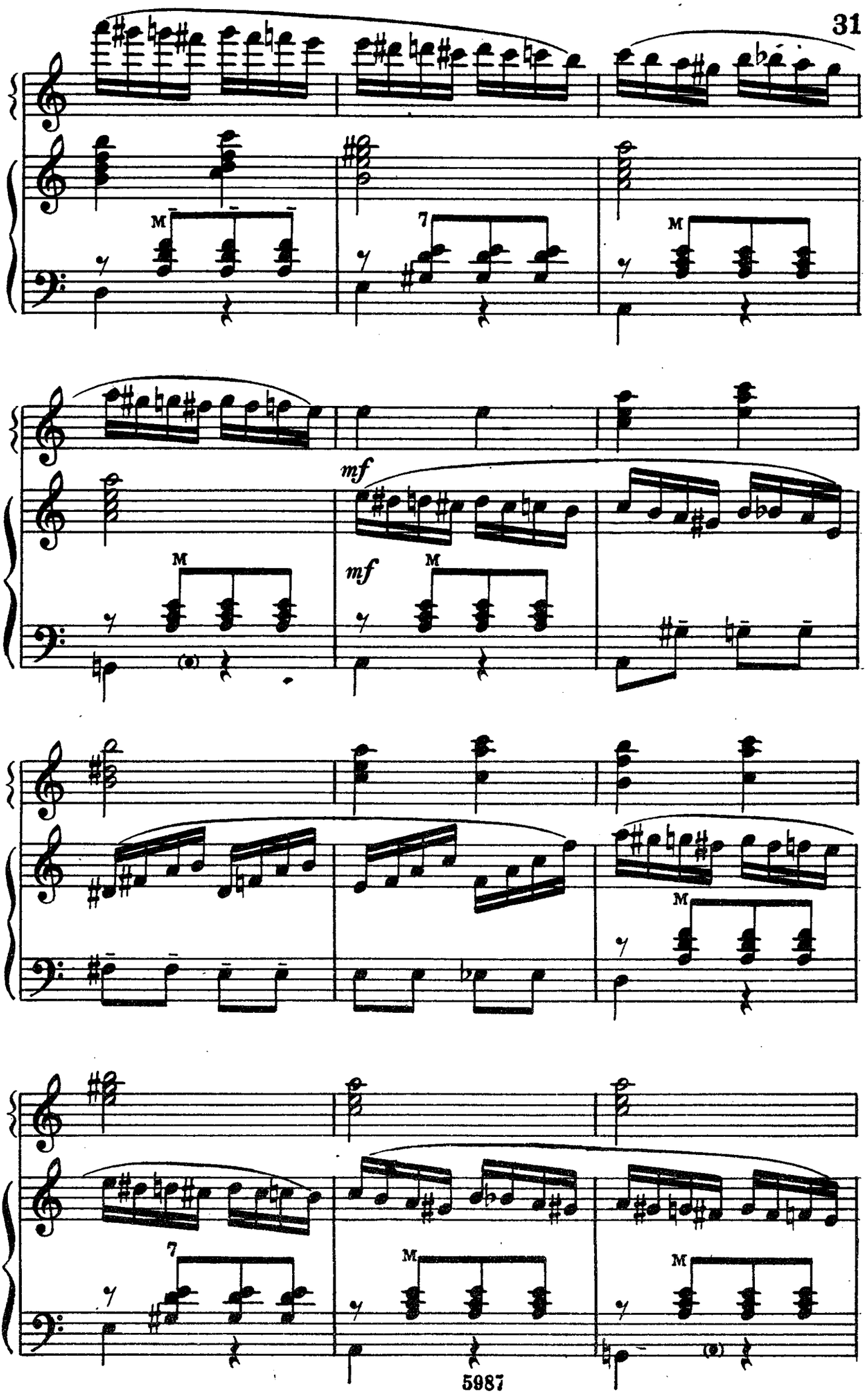
M
7
M
mf
M
mf
M
M
7
M
M

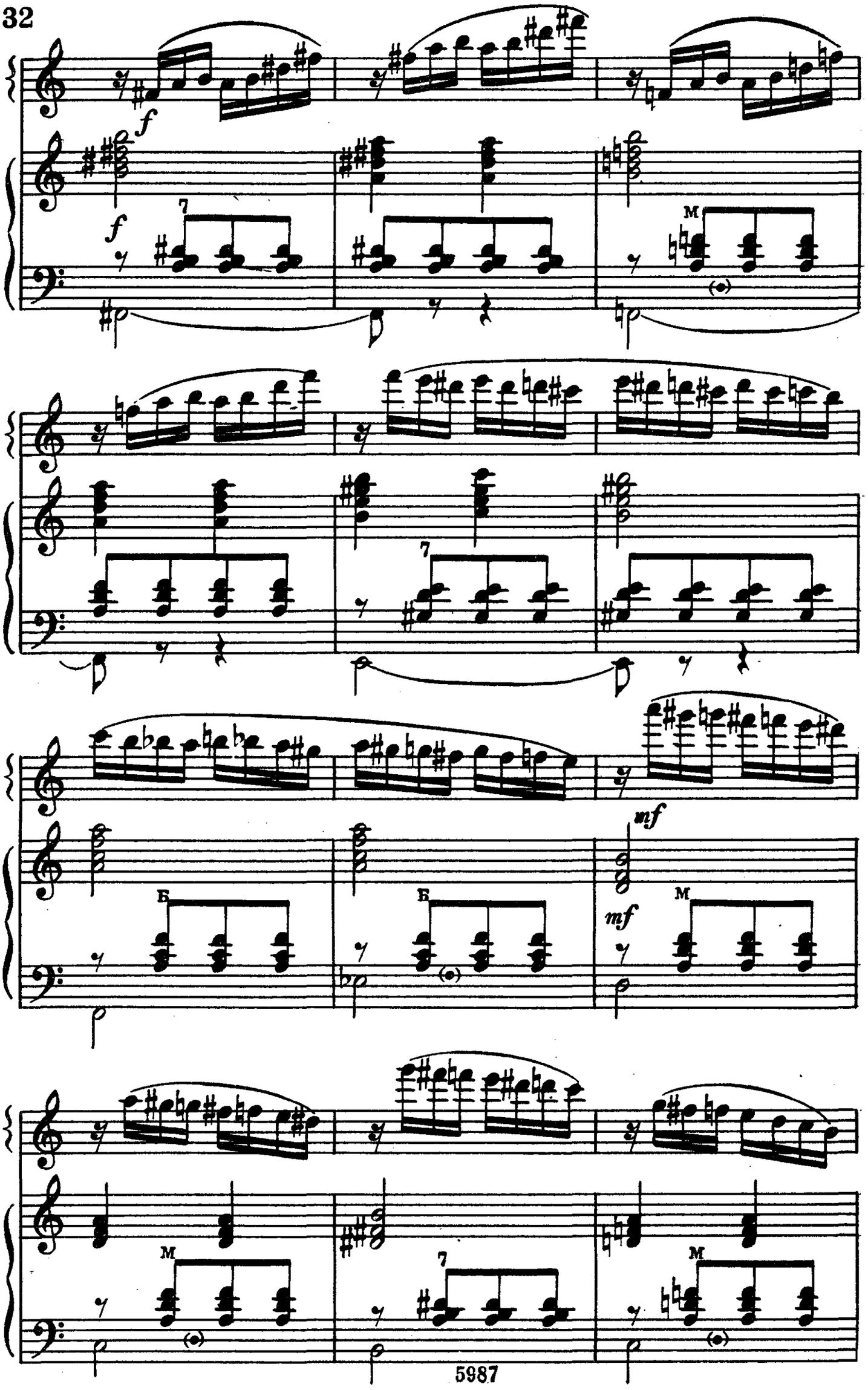
f
f
7
M
7
Б
Б
mf
mf
M
M
7
M

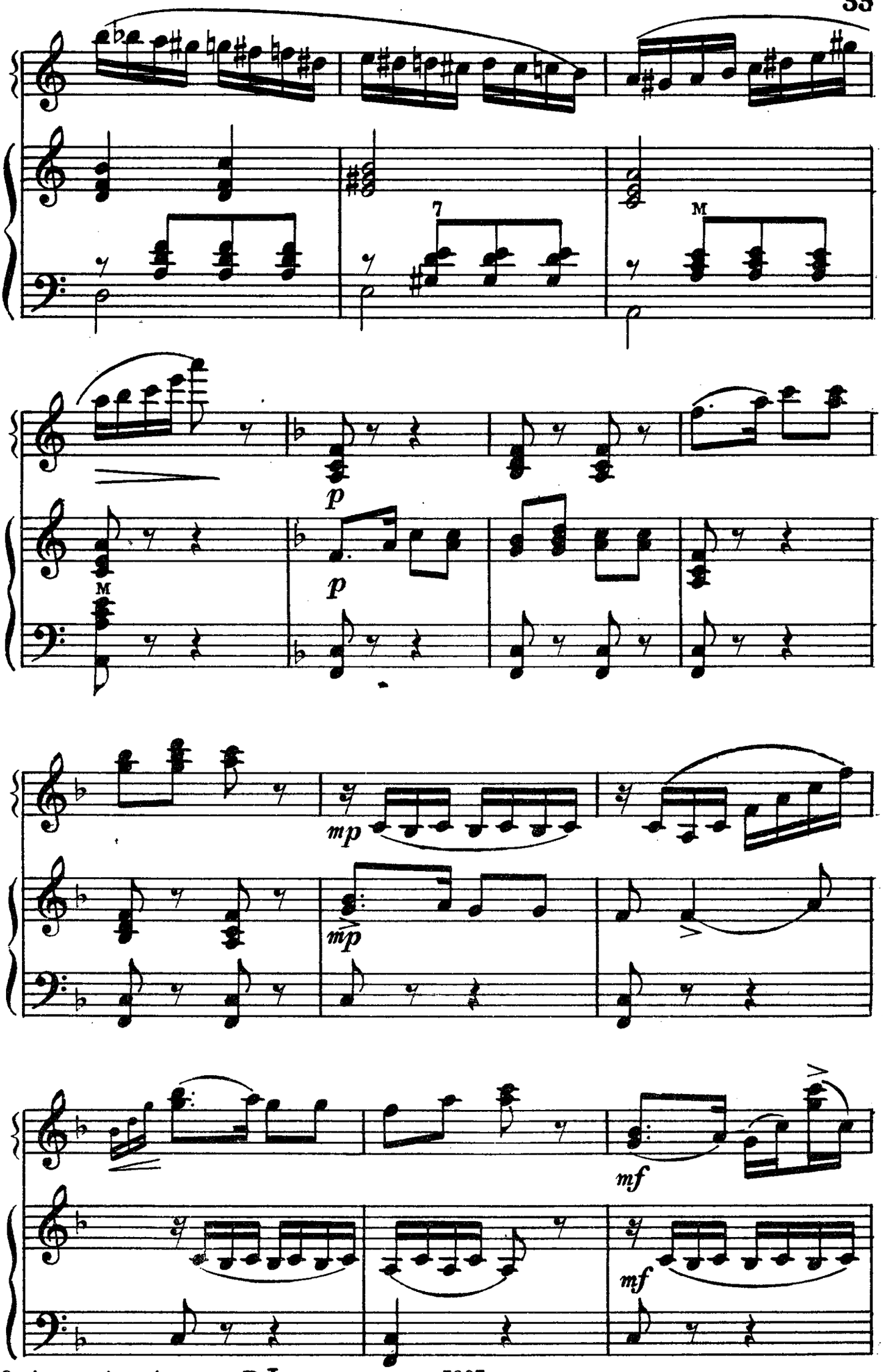
7
M
p
p
M
mp
mp
mf
mf

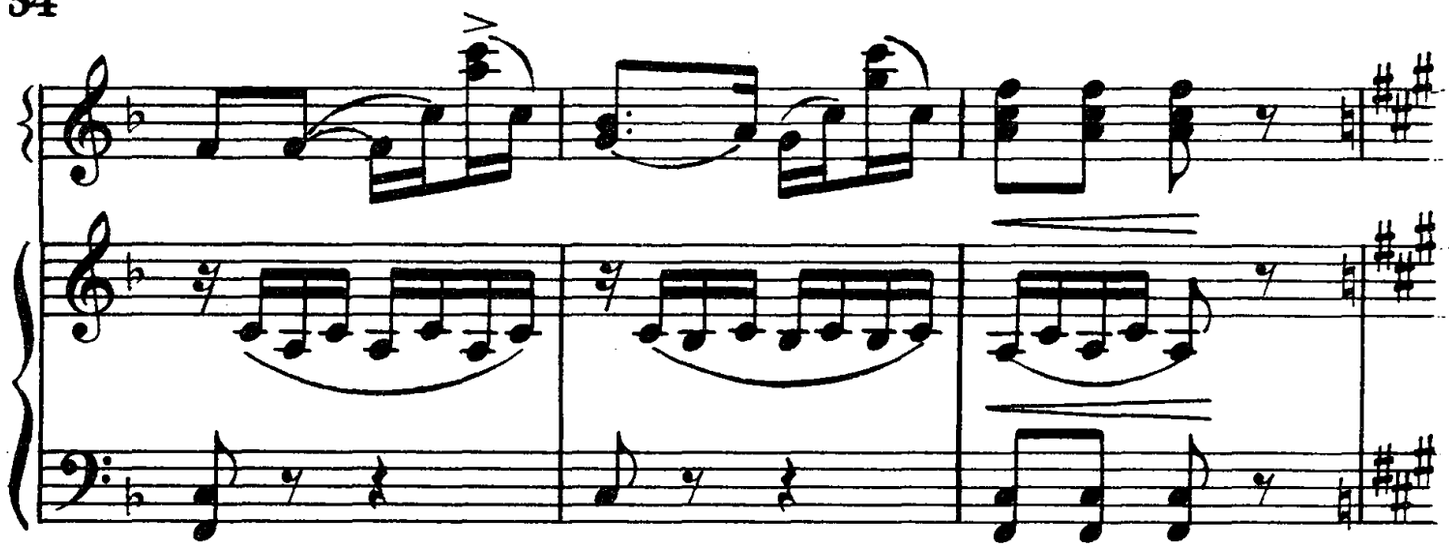

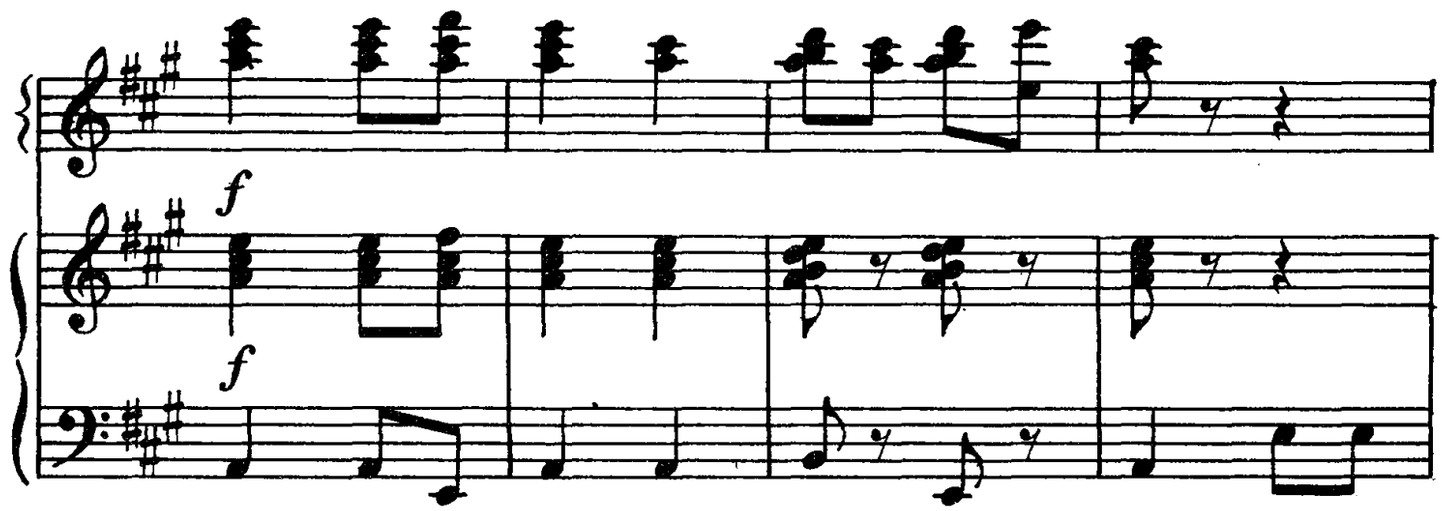
f
f

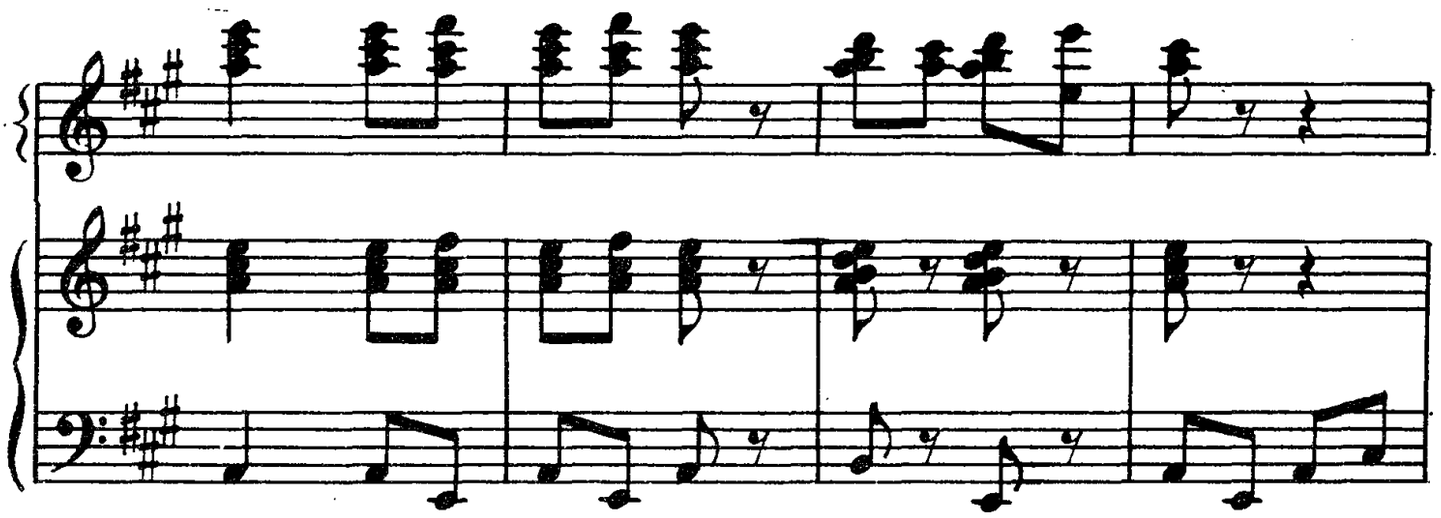

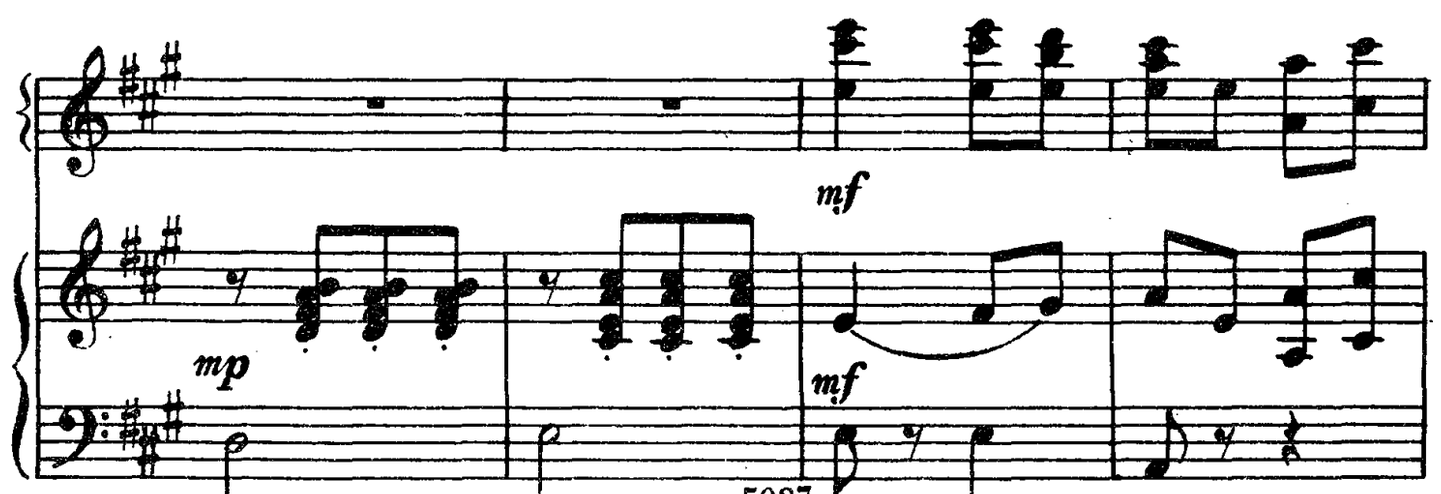
mf
mp
mf

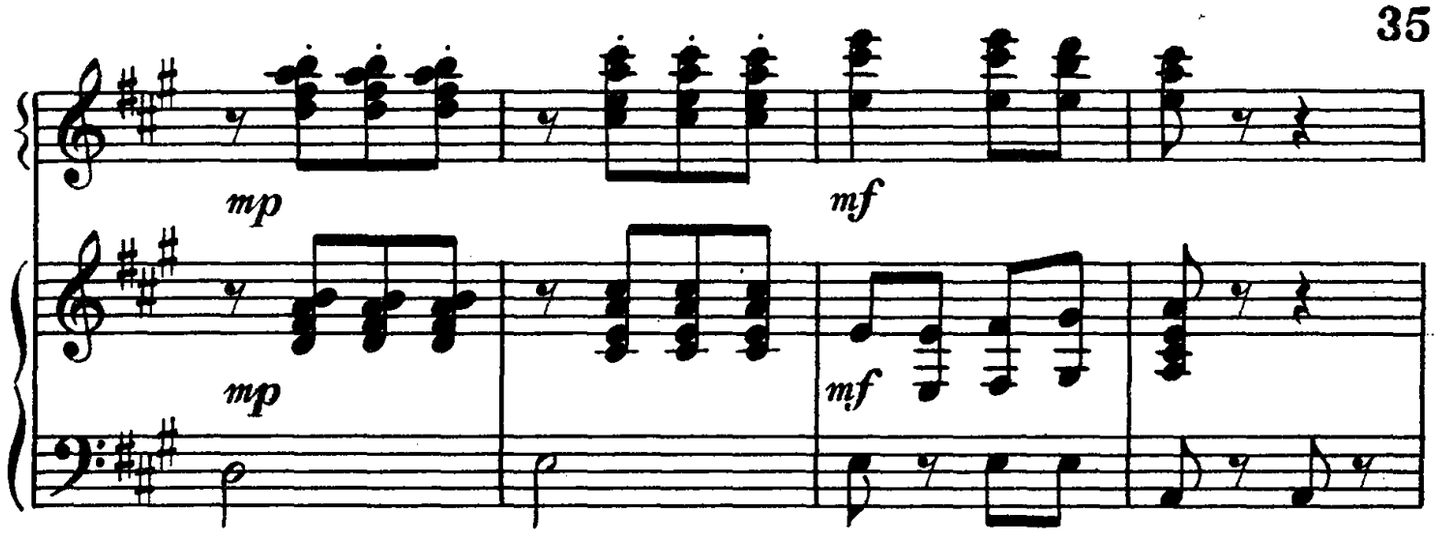
mp
mf
mp
mf

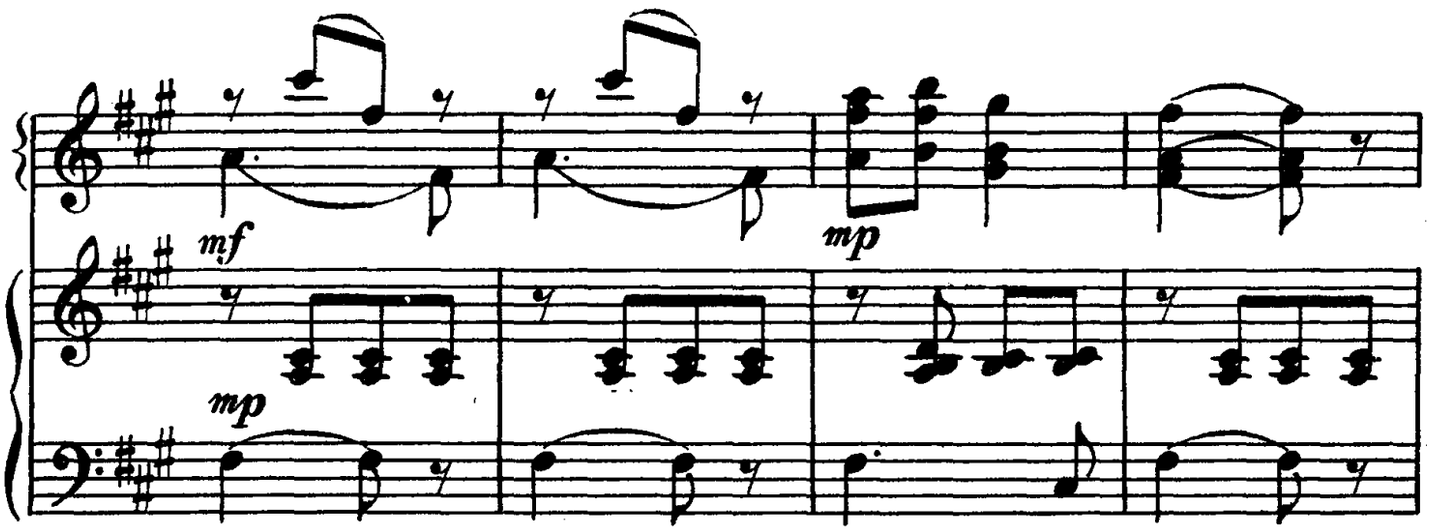
mf
mp
mp

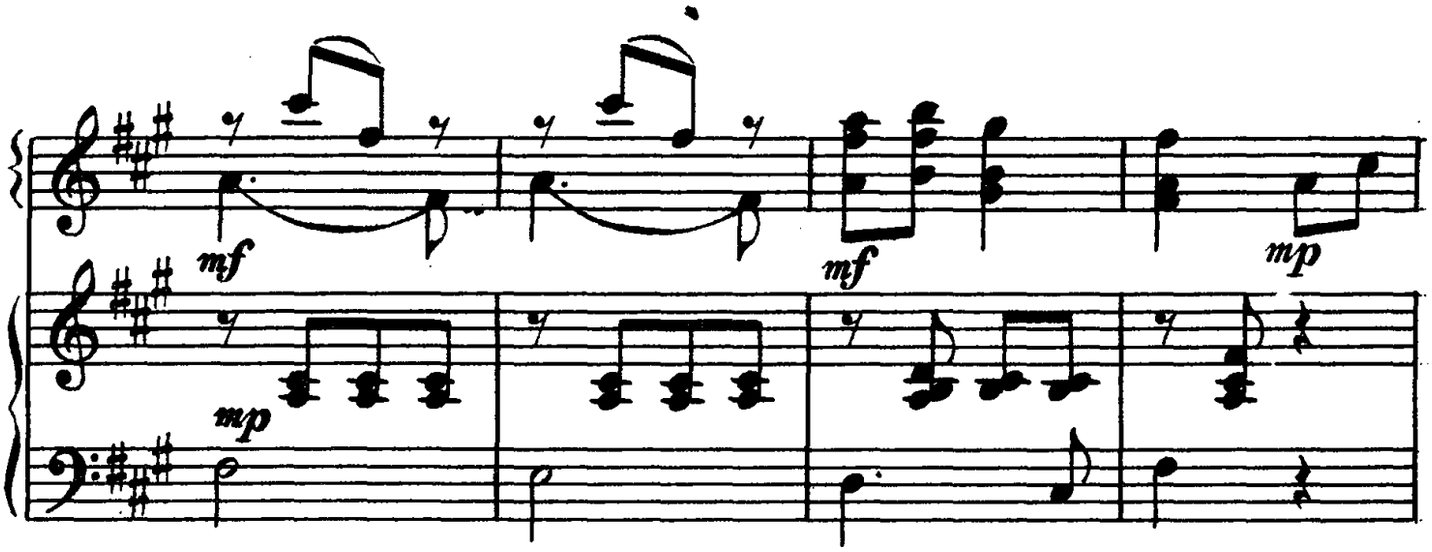
mf
mf
mp
mp

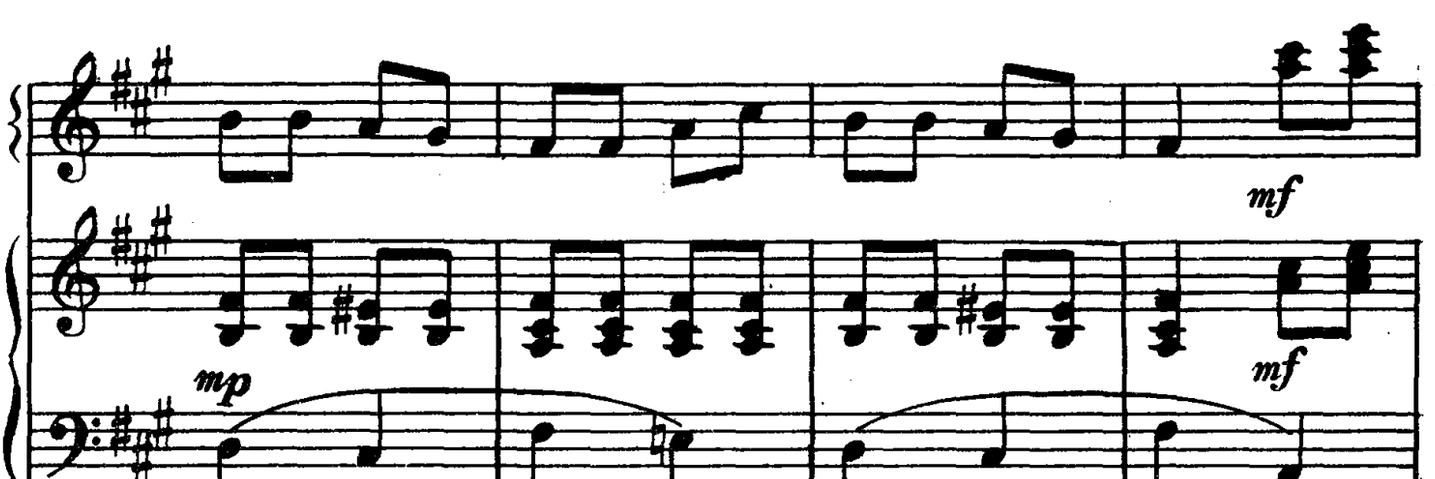
mf
mp
mf

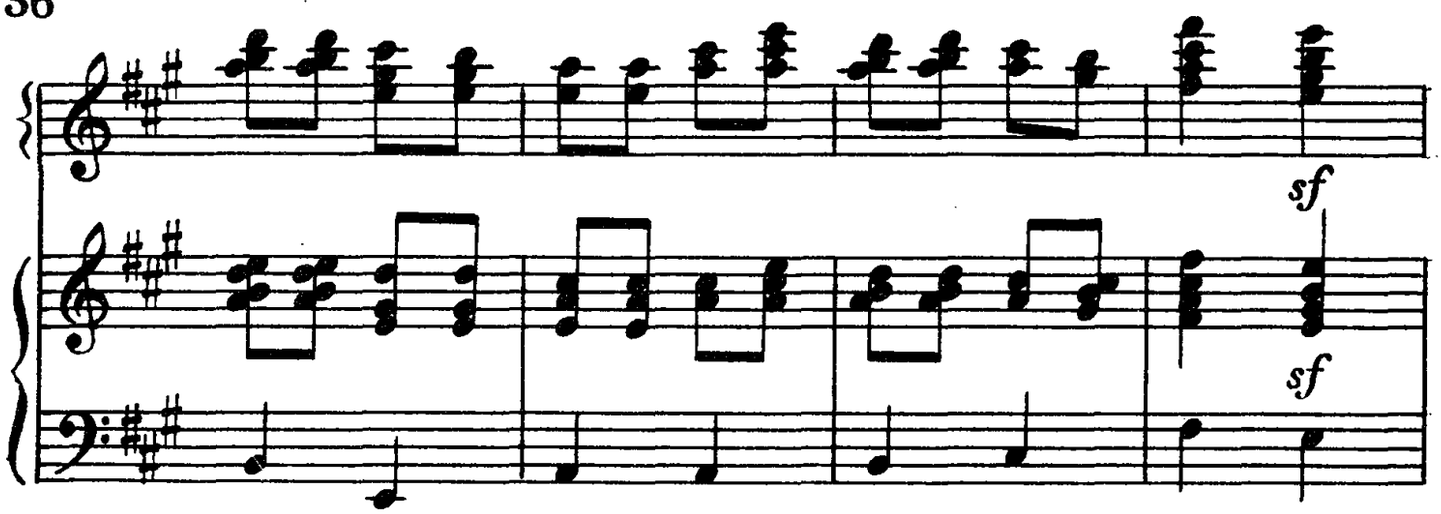
sf
sf

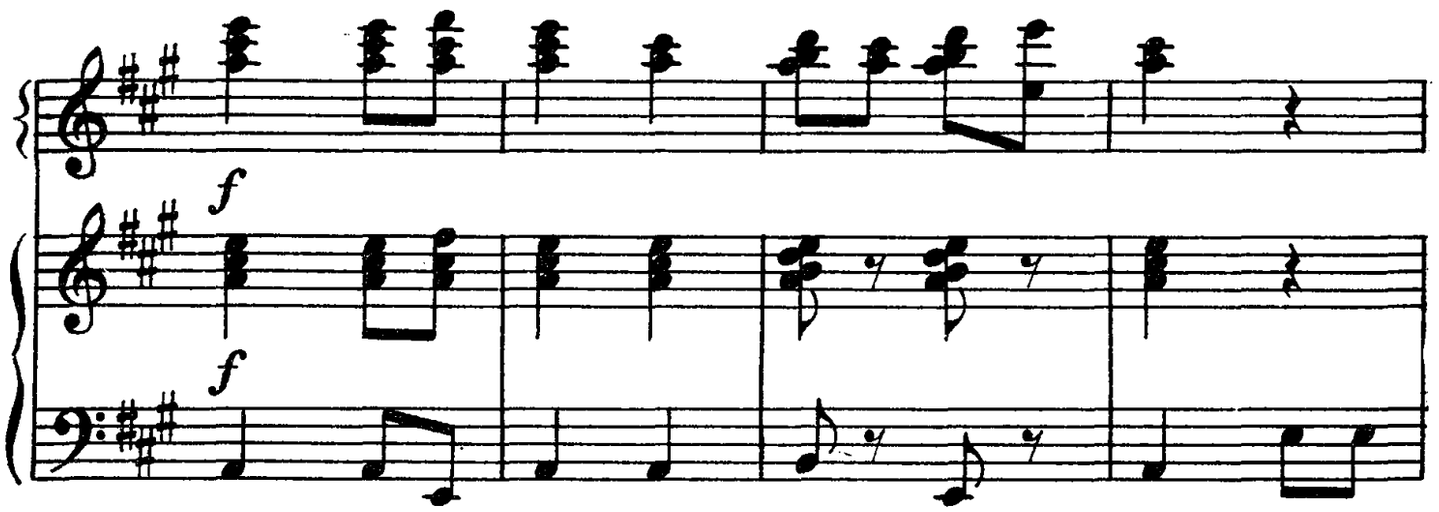
f
f

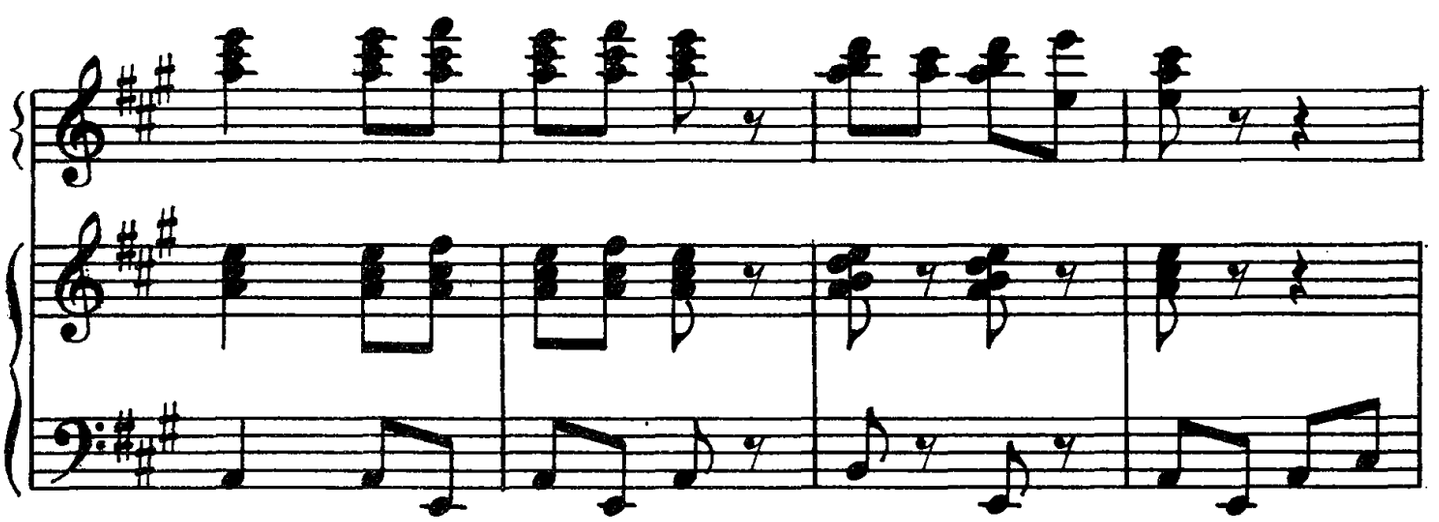

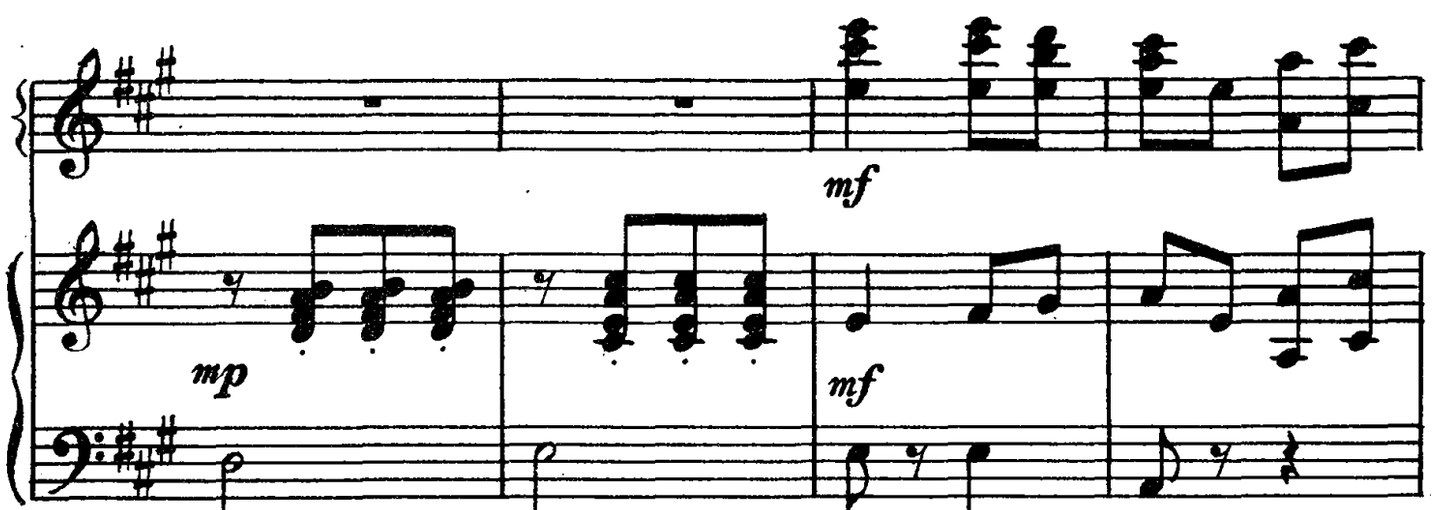
mf
mp
mf

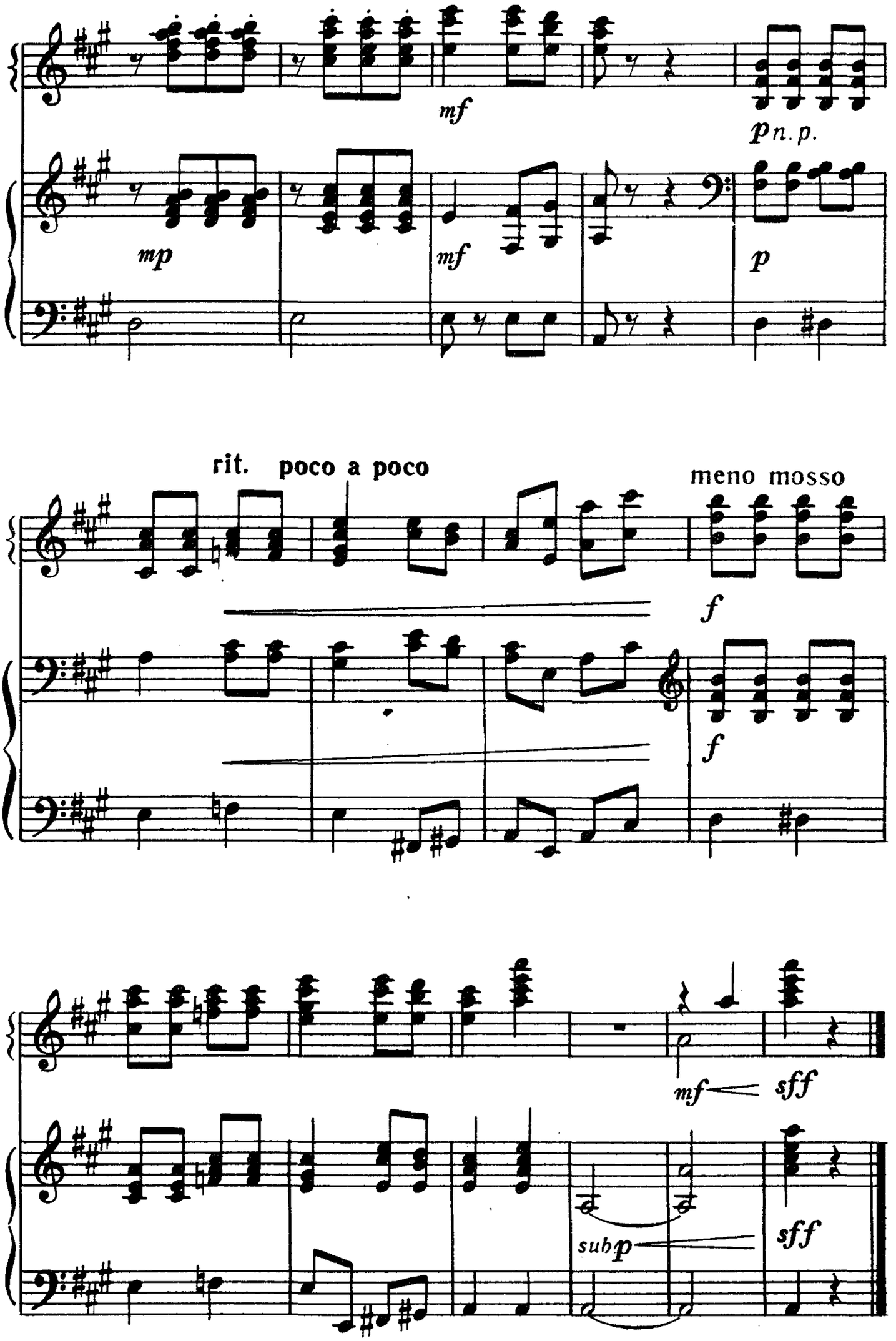
mf
p n. p.
mp
mf
p
rit. poco a poco
meno mosso
f
f
mf
sff
sub p
sff

# ВАЛЬС

А. ЛЯДОВ
Переложение А. Толмачева

Tempo di Valse
[Темп вальса]

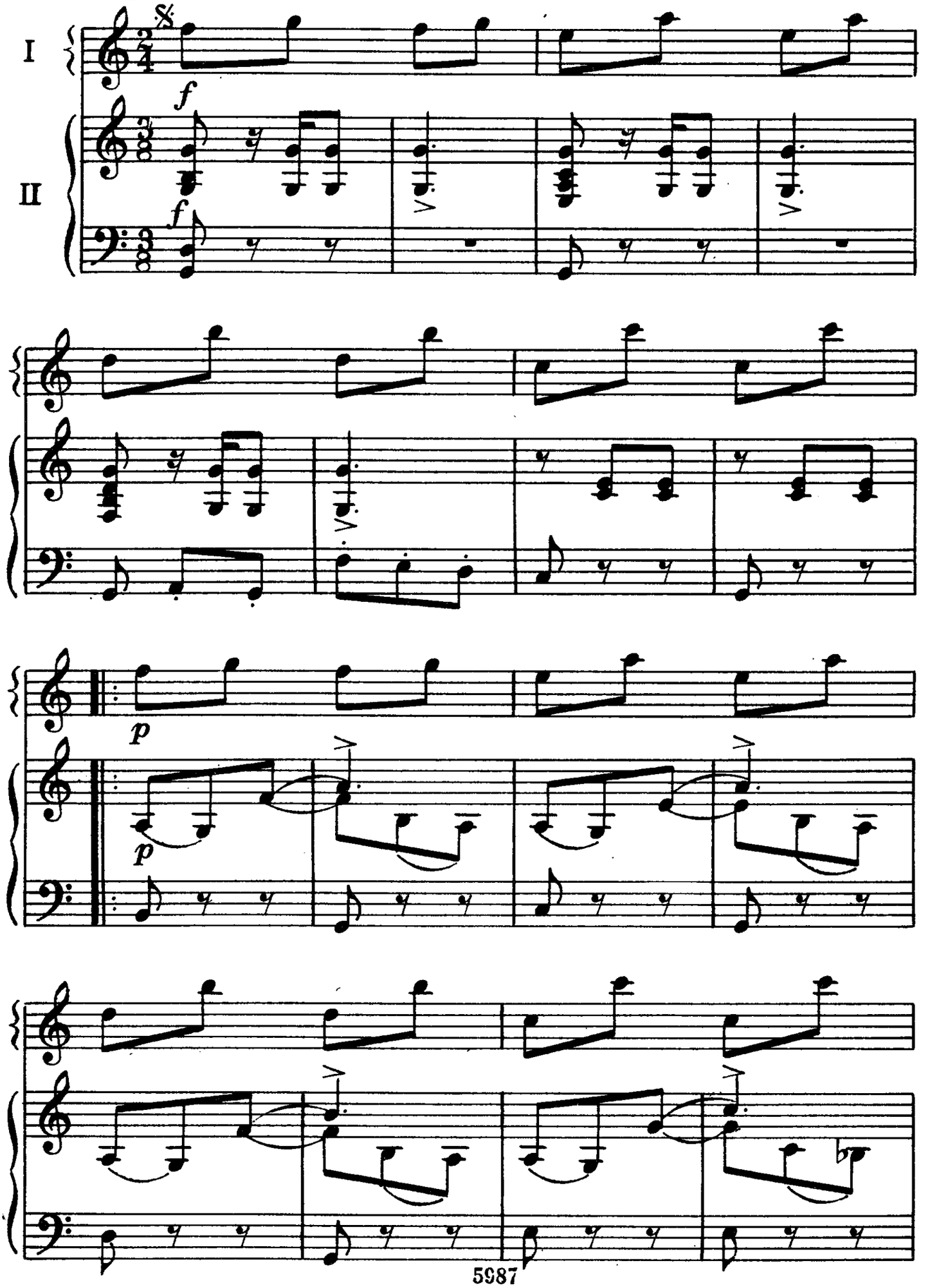

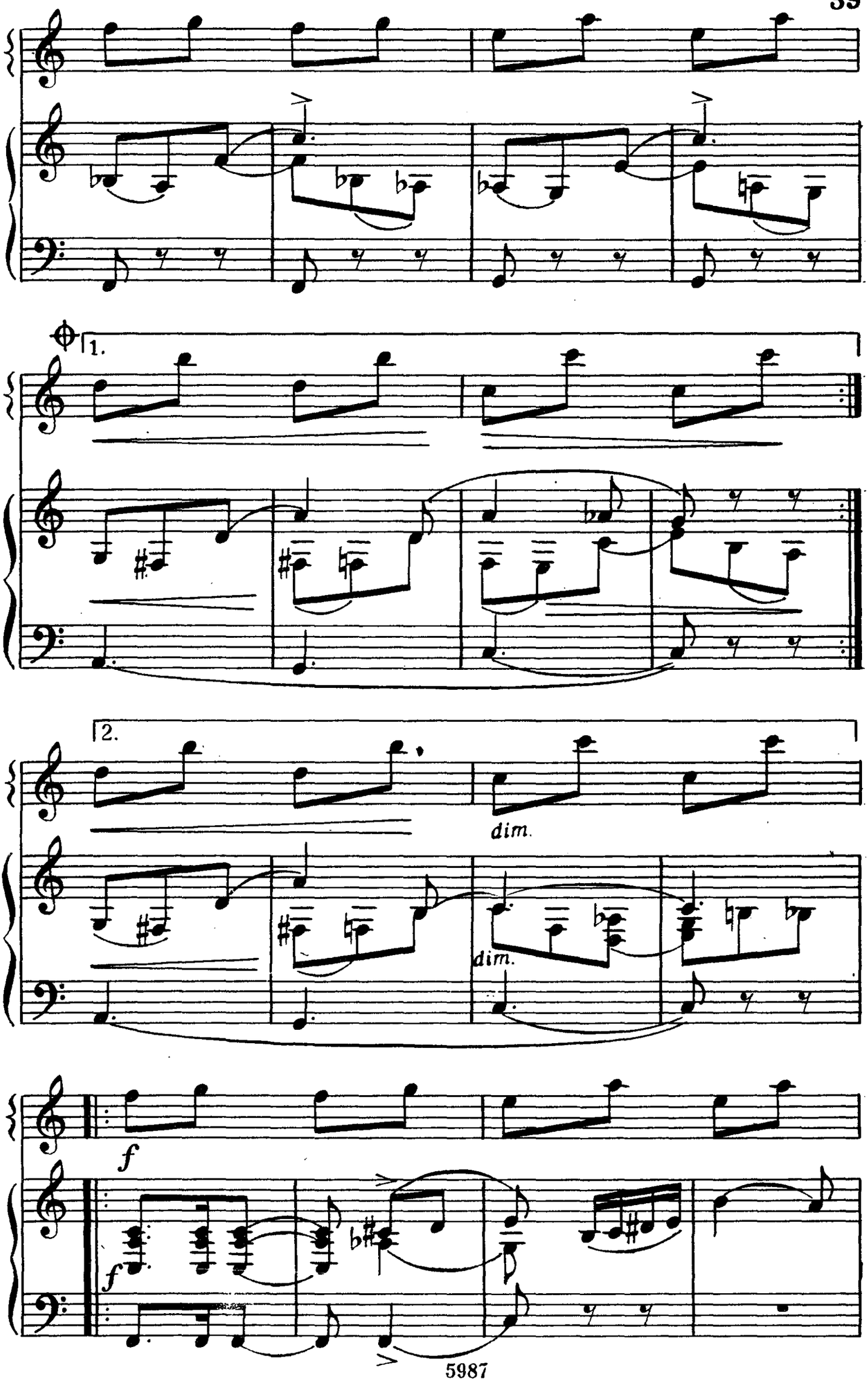
1.
2.
dim.
dim.
f
f

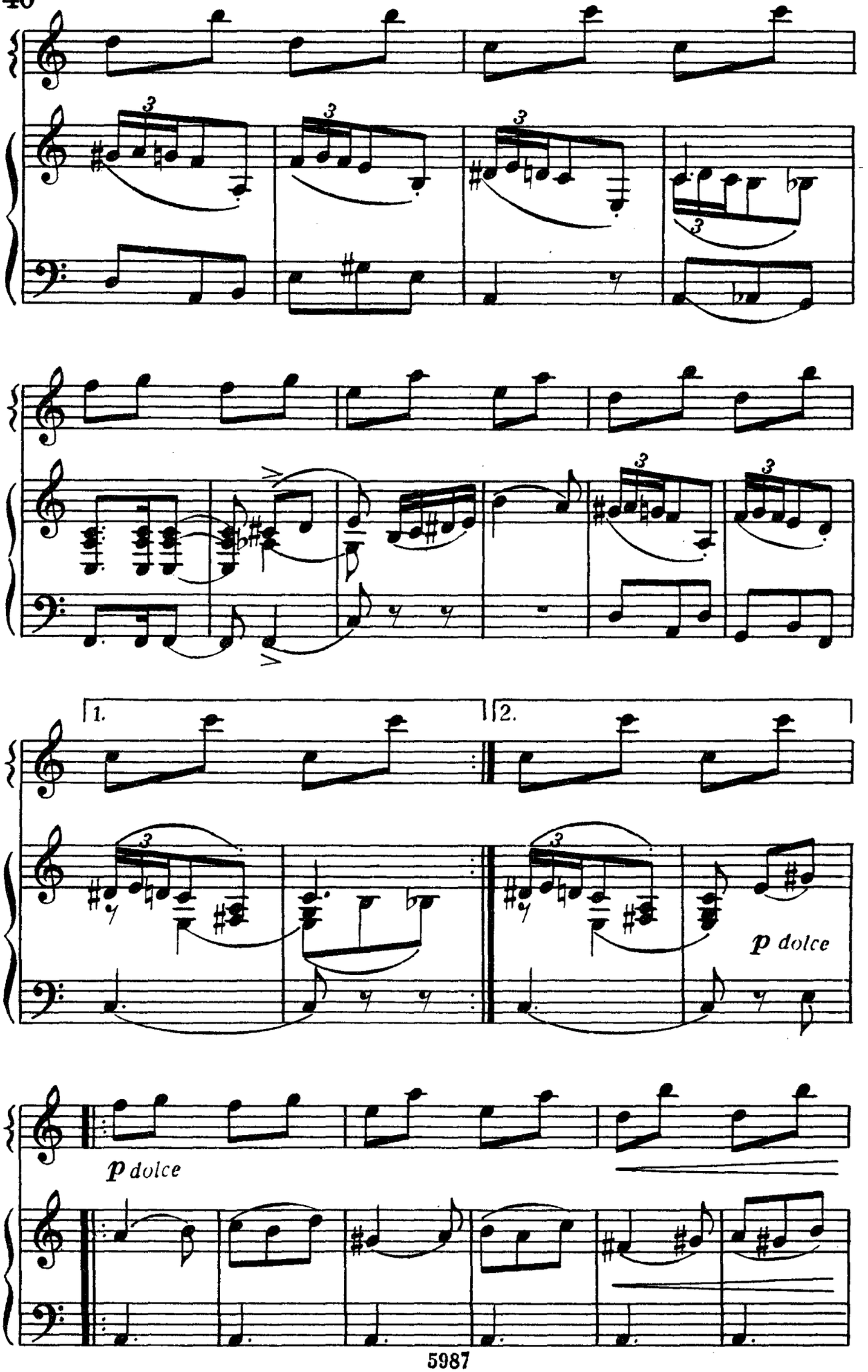
1.
2.
p dolce
p dolce

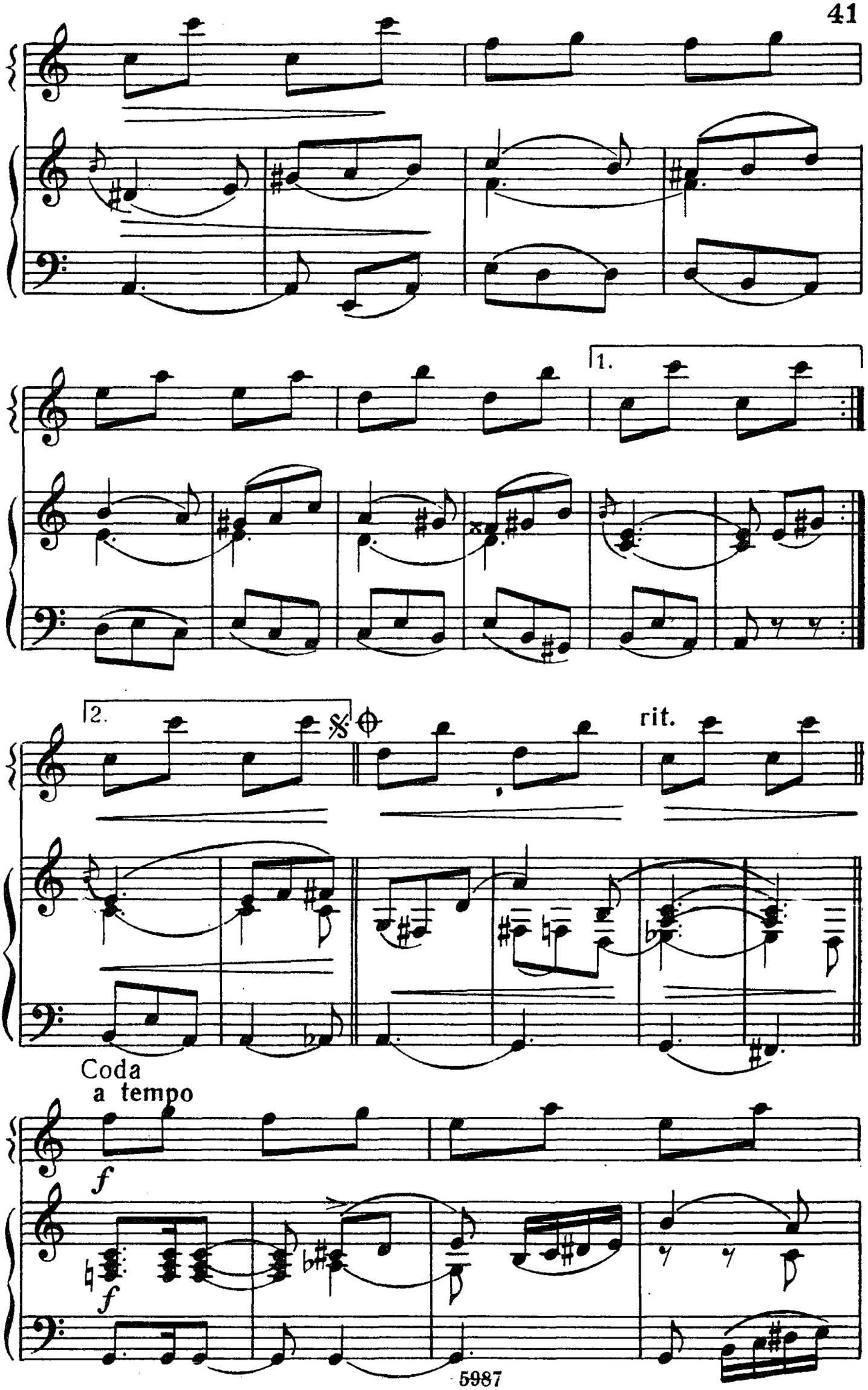
1.
2.
rit.
Coda
a tempo
f
f

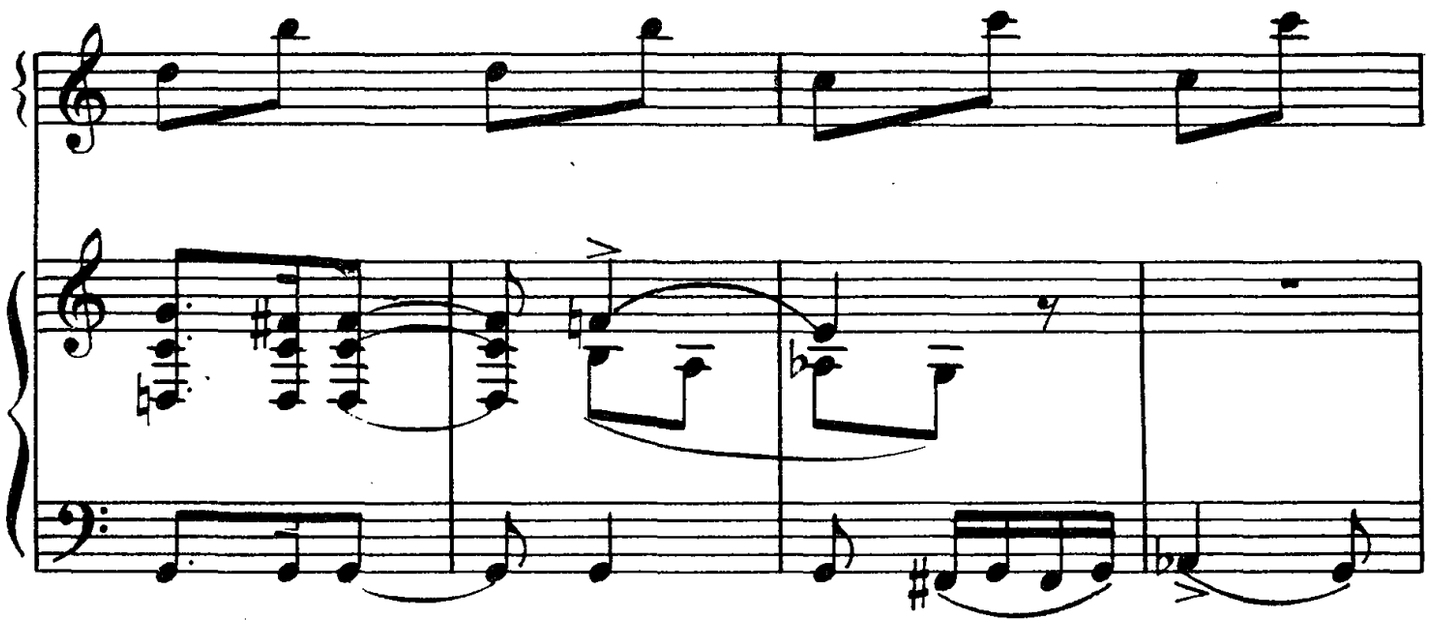

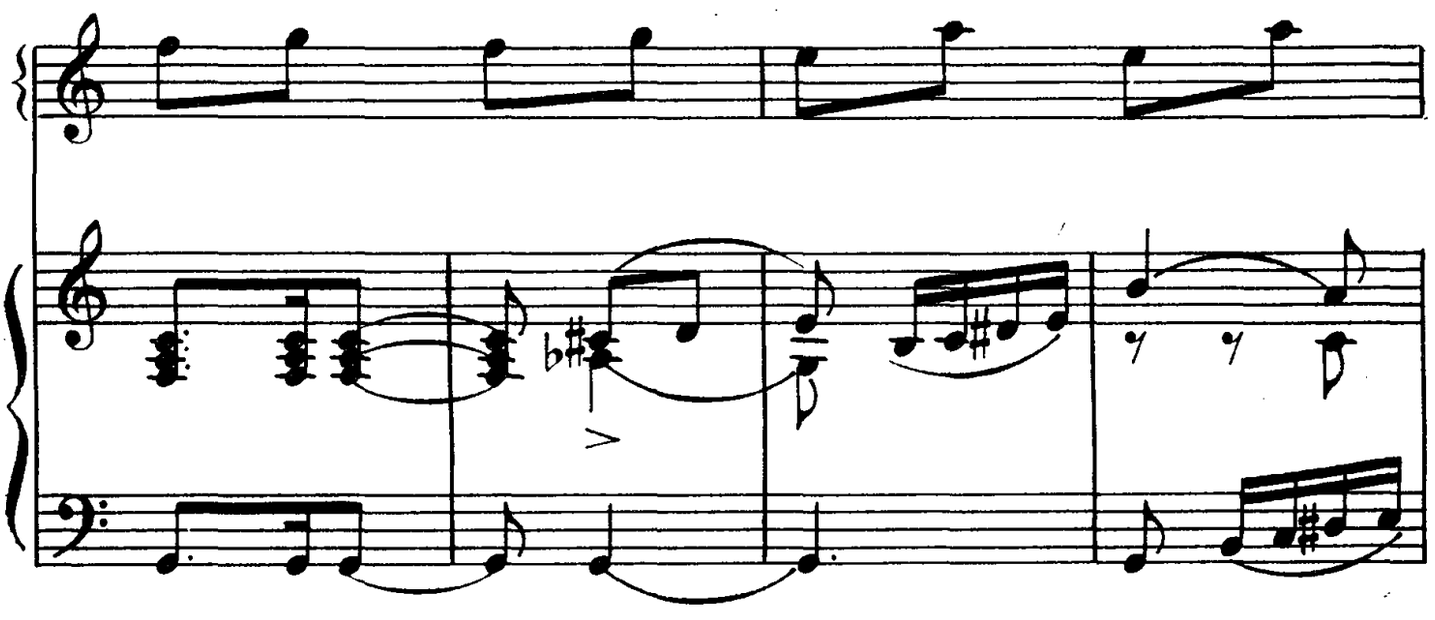

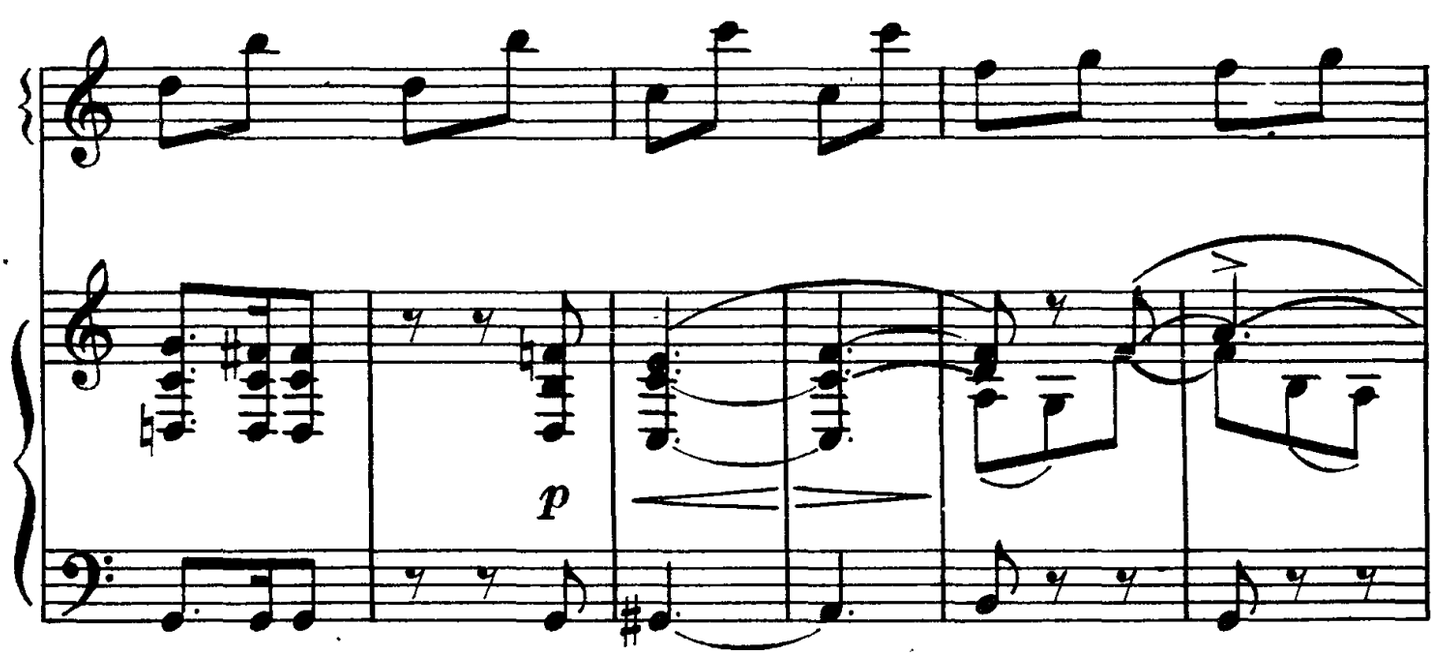
p

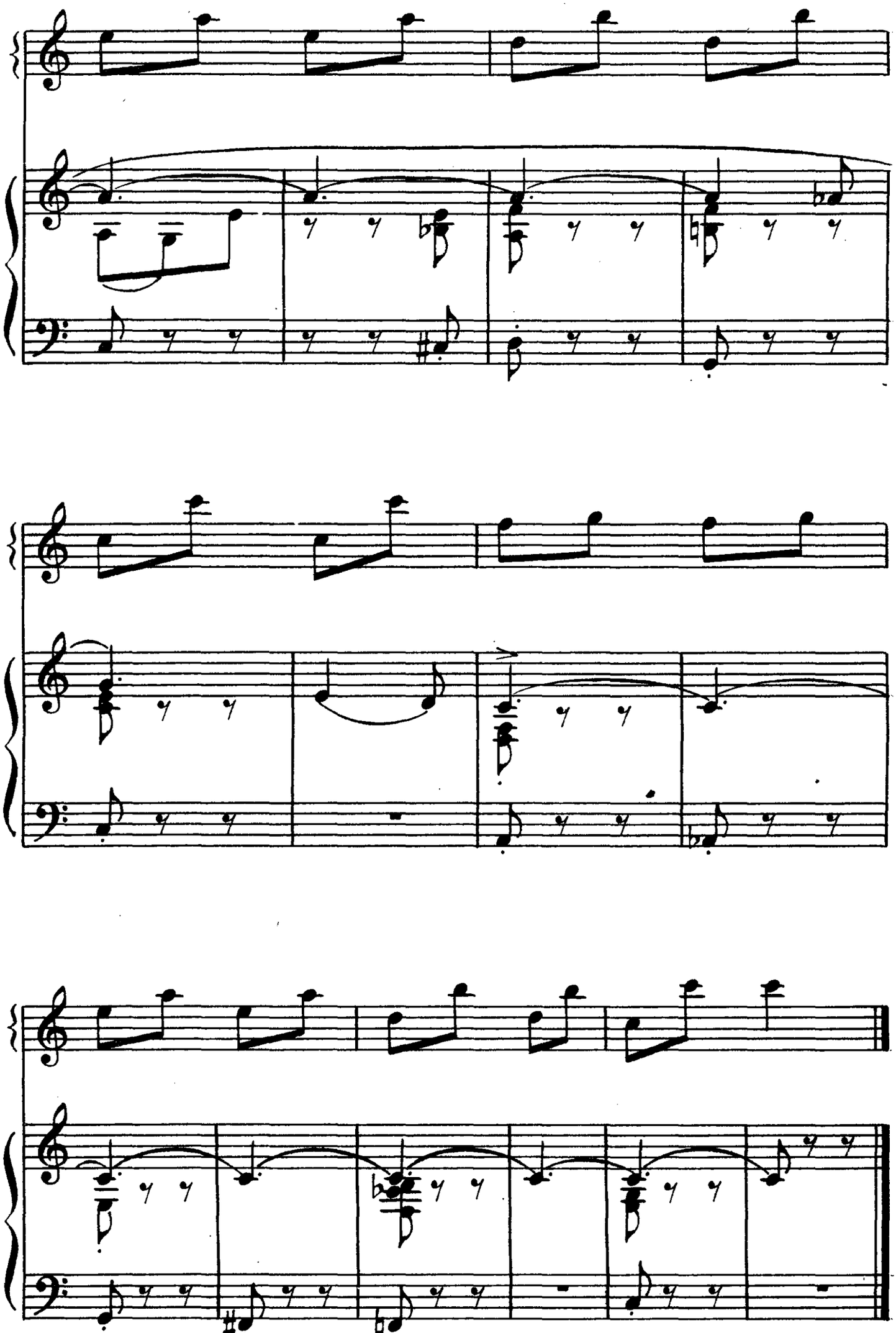

# БАБОЧКИ
(отрывок)

Р. ШУМАН
Переложение В. Розанова

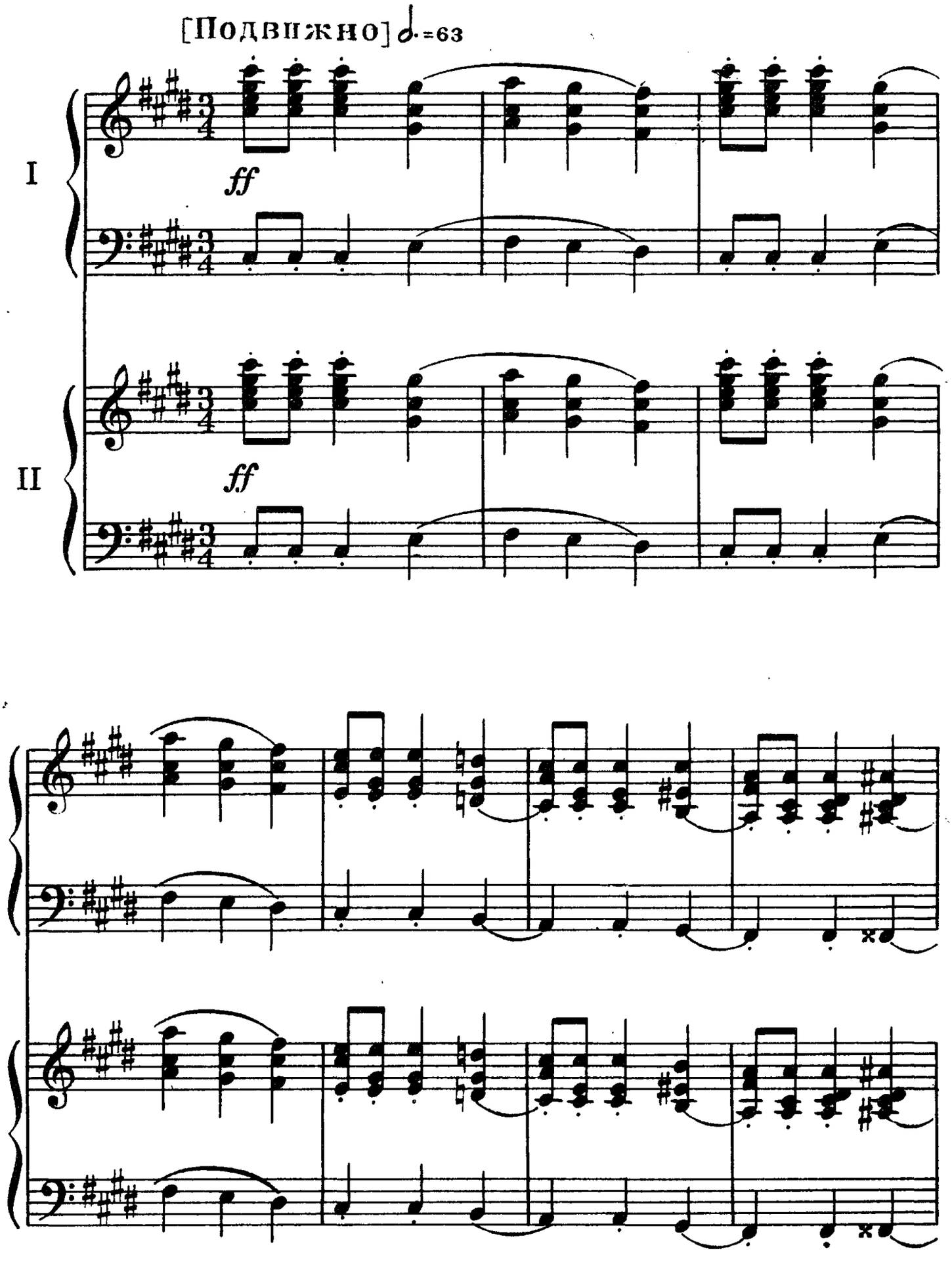

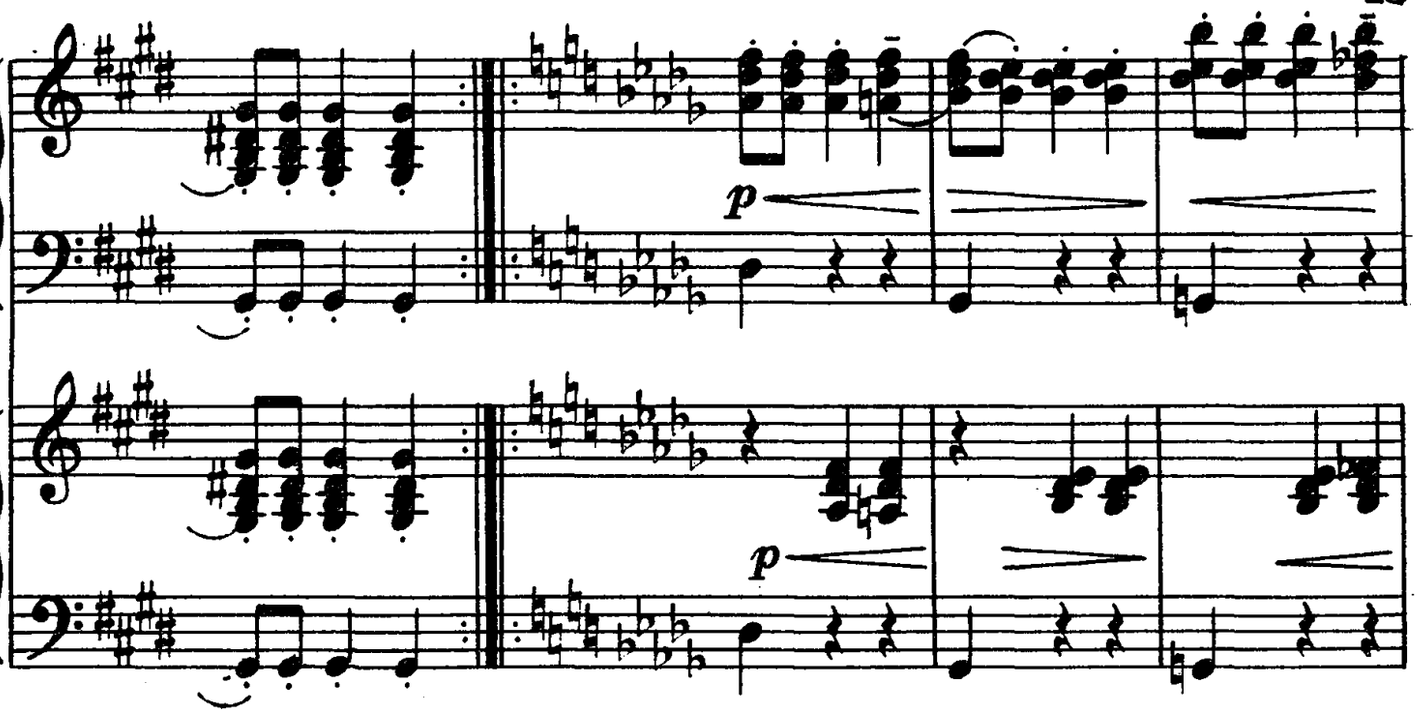


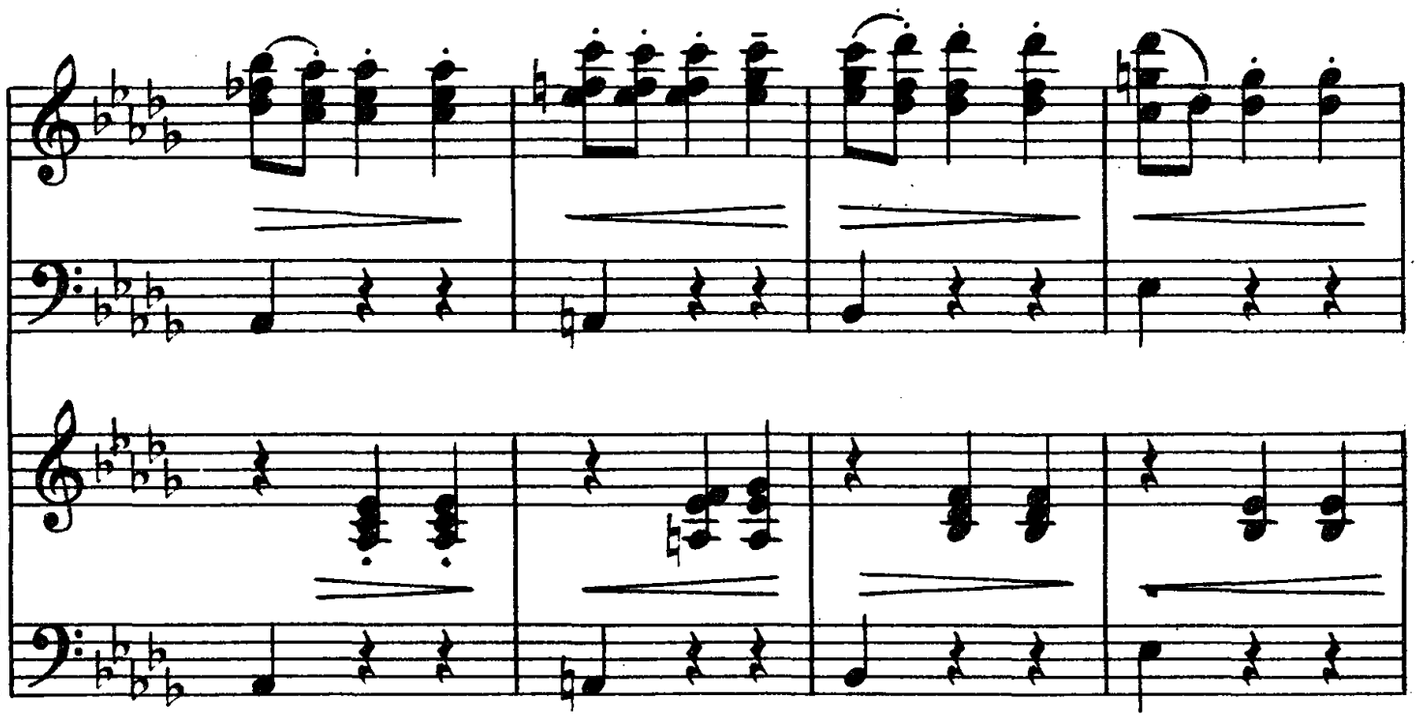

poco riten.

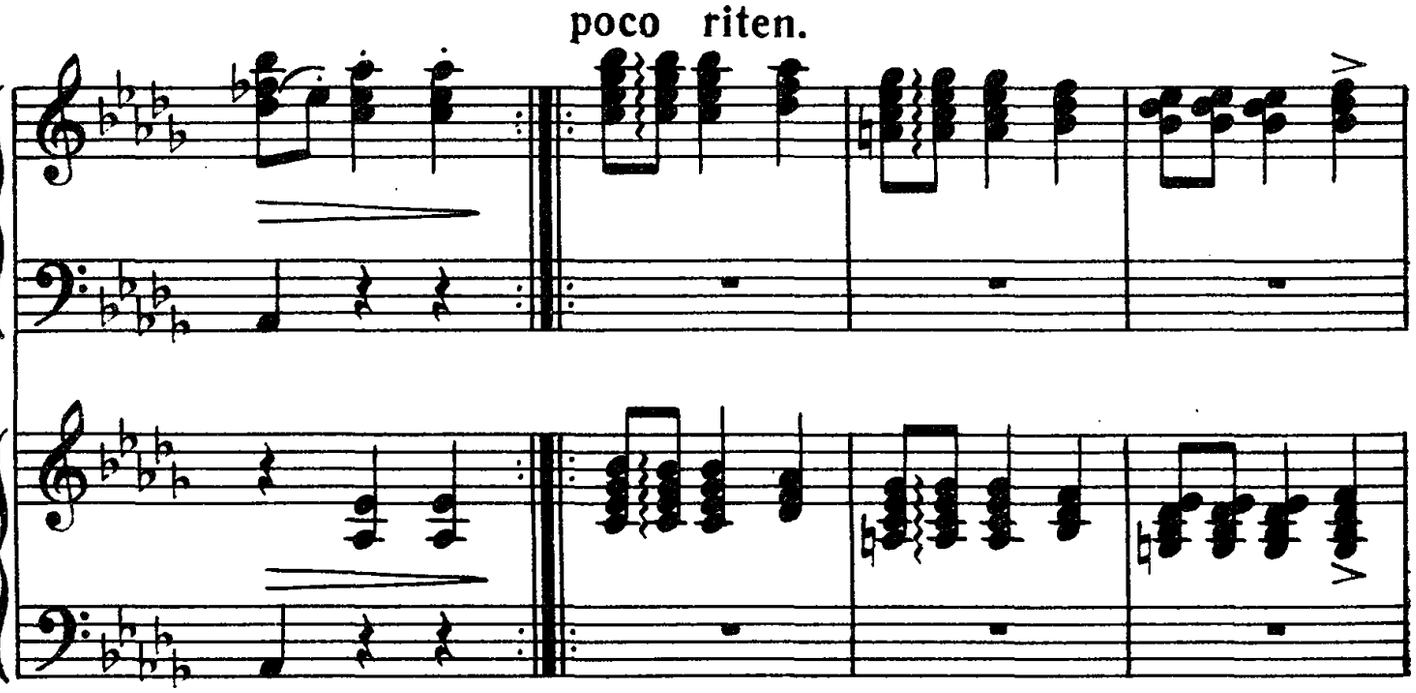

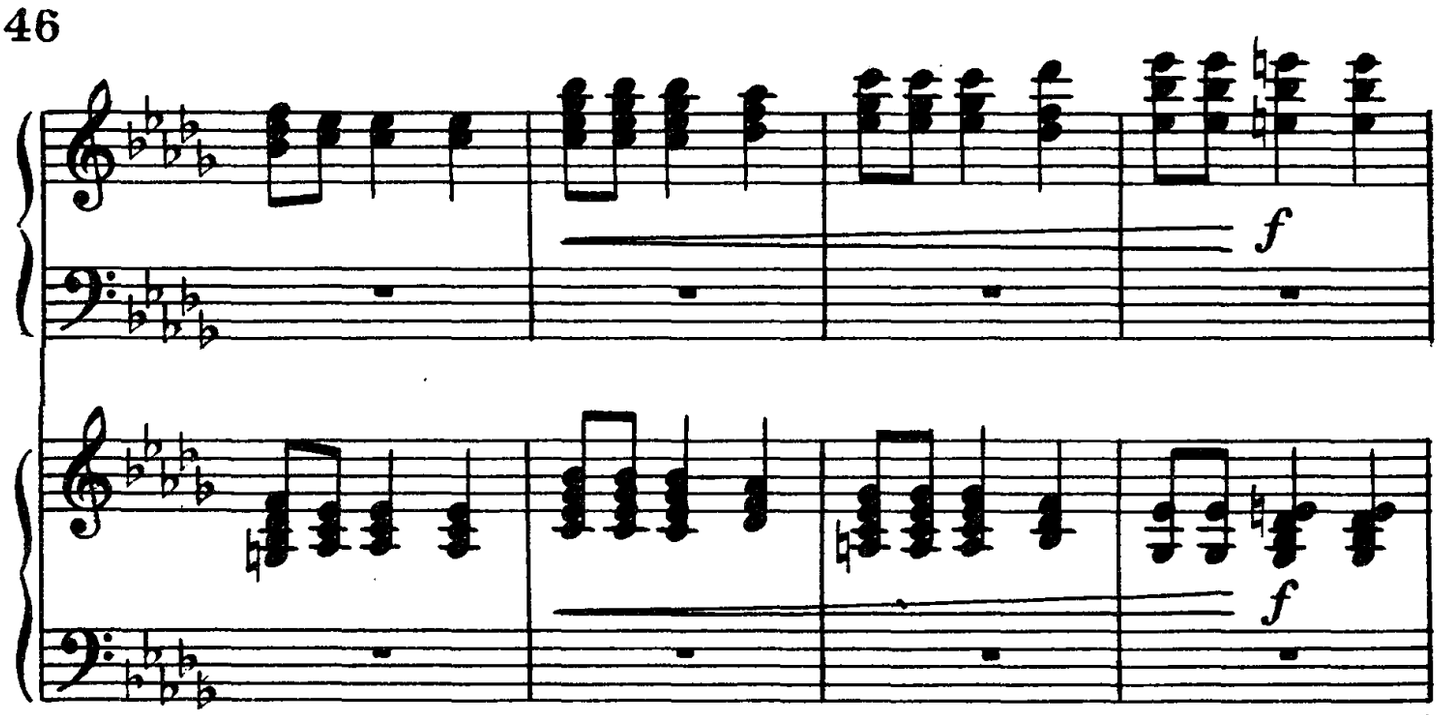
f
f

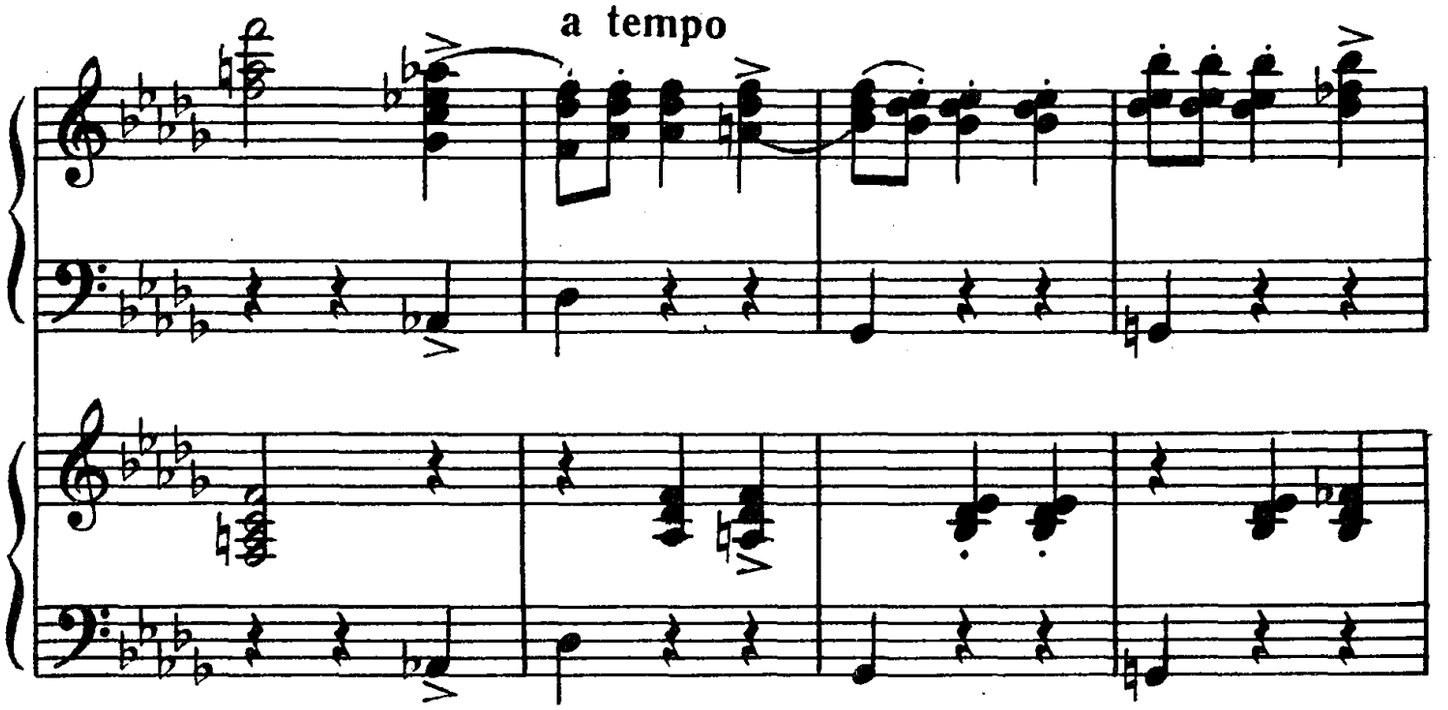
a tempo

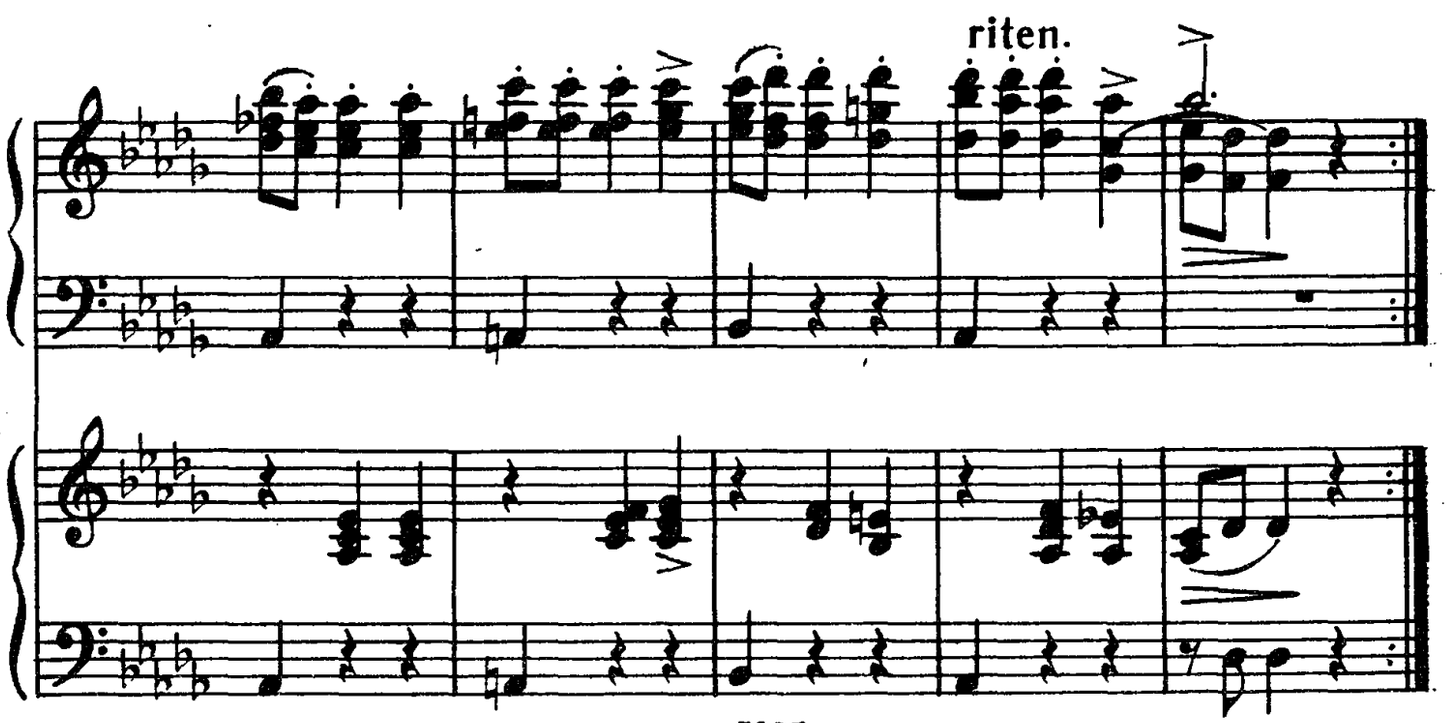
riten.

# ТАНГО

И. АЛЬБЕНИС соч. 165, № 2
Переложение В. Розанова и П. Шашкина

Andantino grazioso
[Неторопливо, грациозно,]

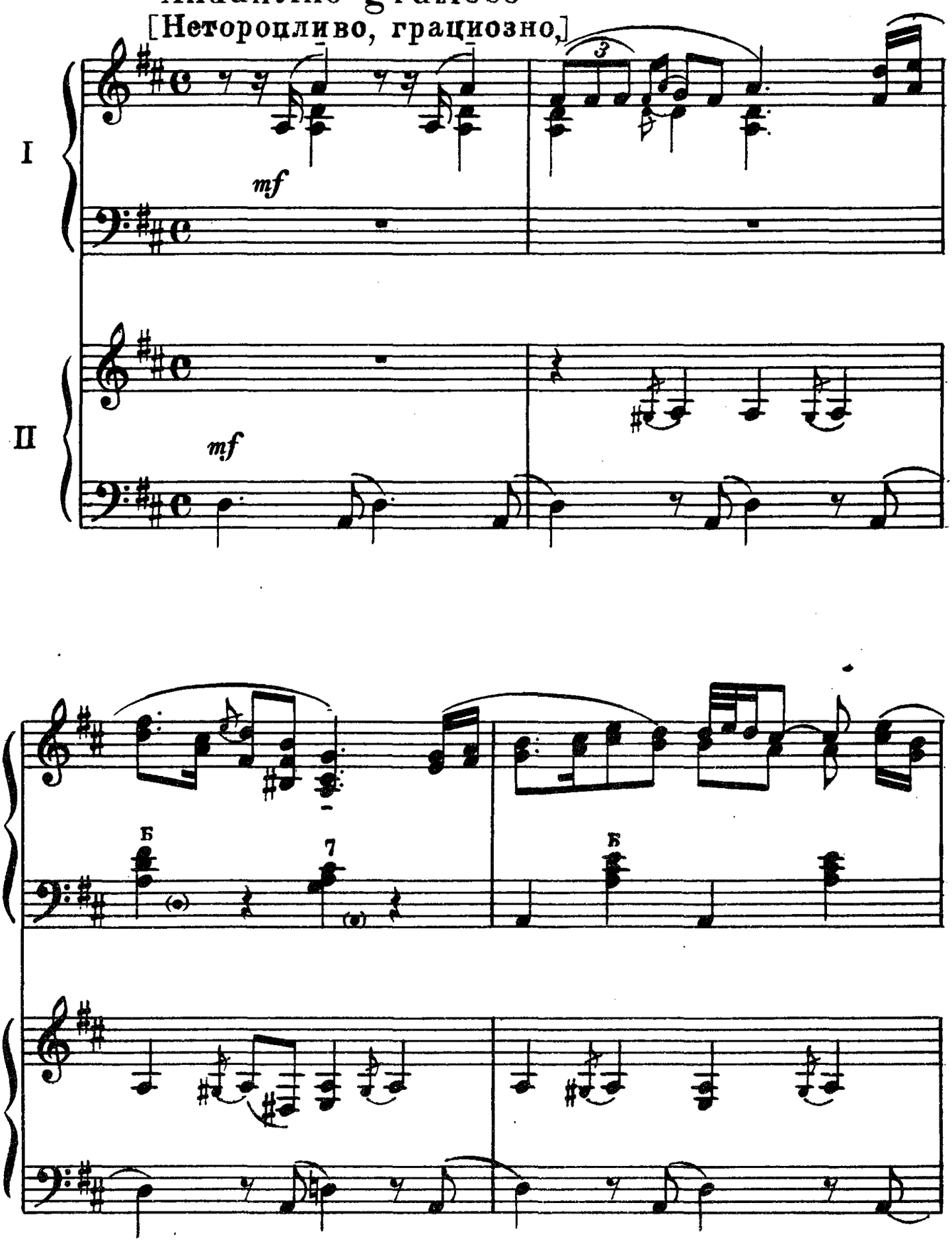

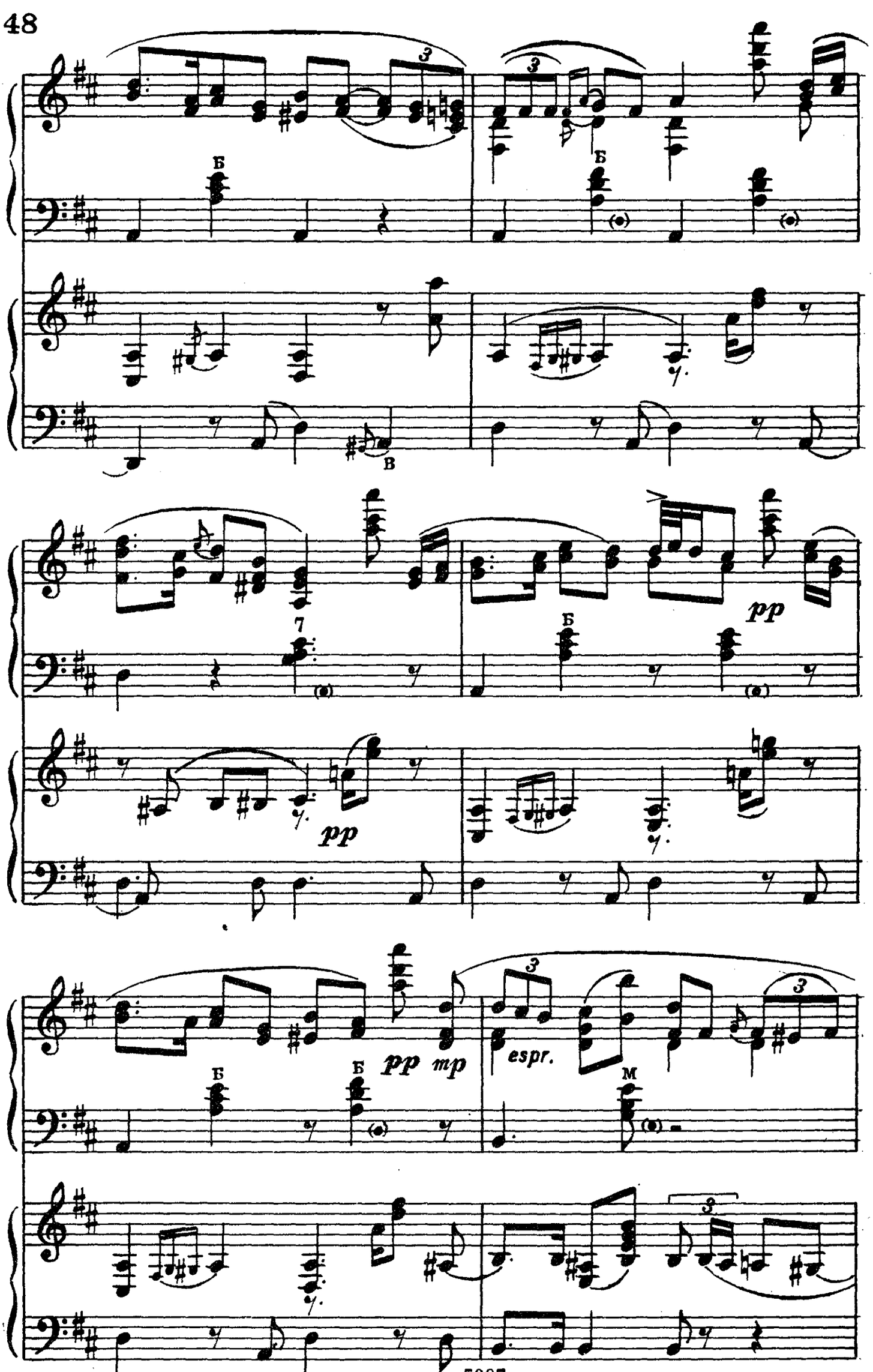
Б
Б
В
7
Б
pp
pp
Б
Б
pp
mp
espr.
М

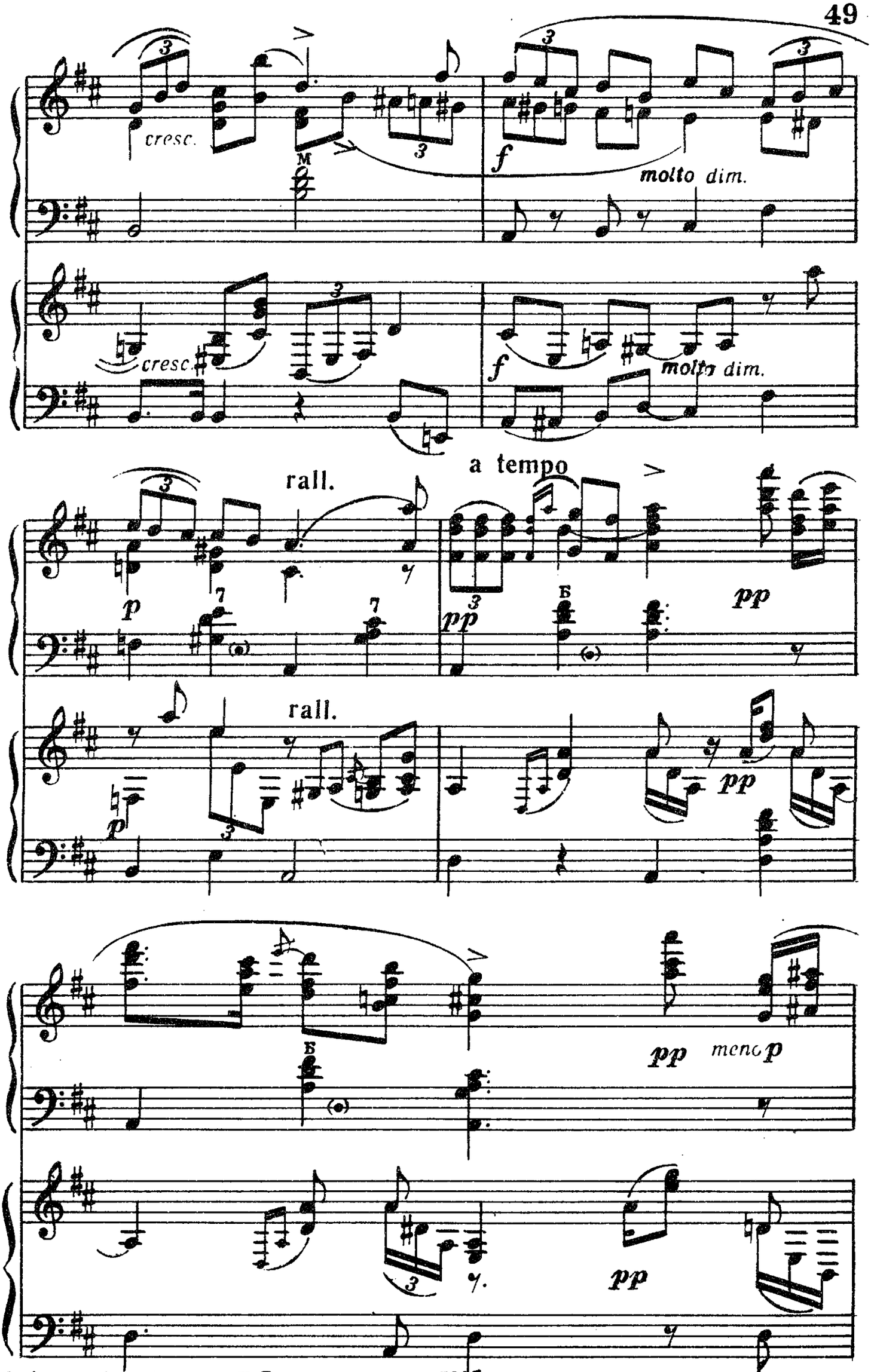
cresc.
f
molto dim.
cresc.
f
molto dim.
rall.
a tempo
p
pp
rall.
p
pp
pp
meno p
pp

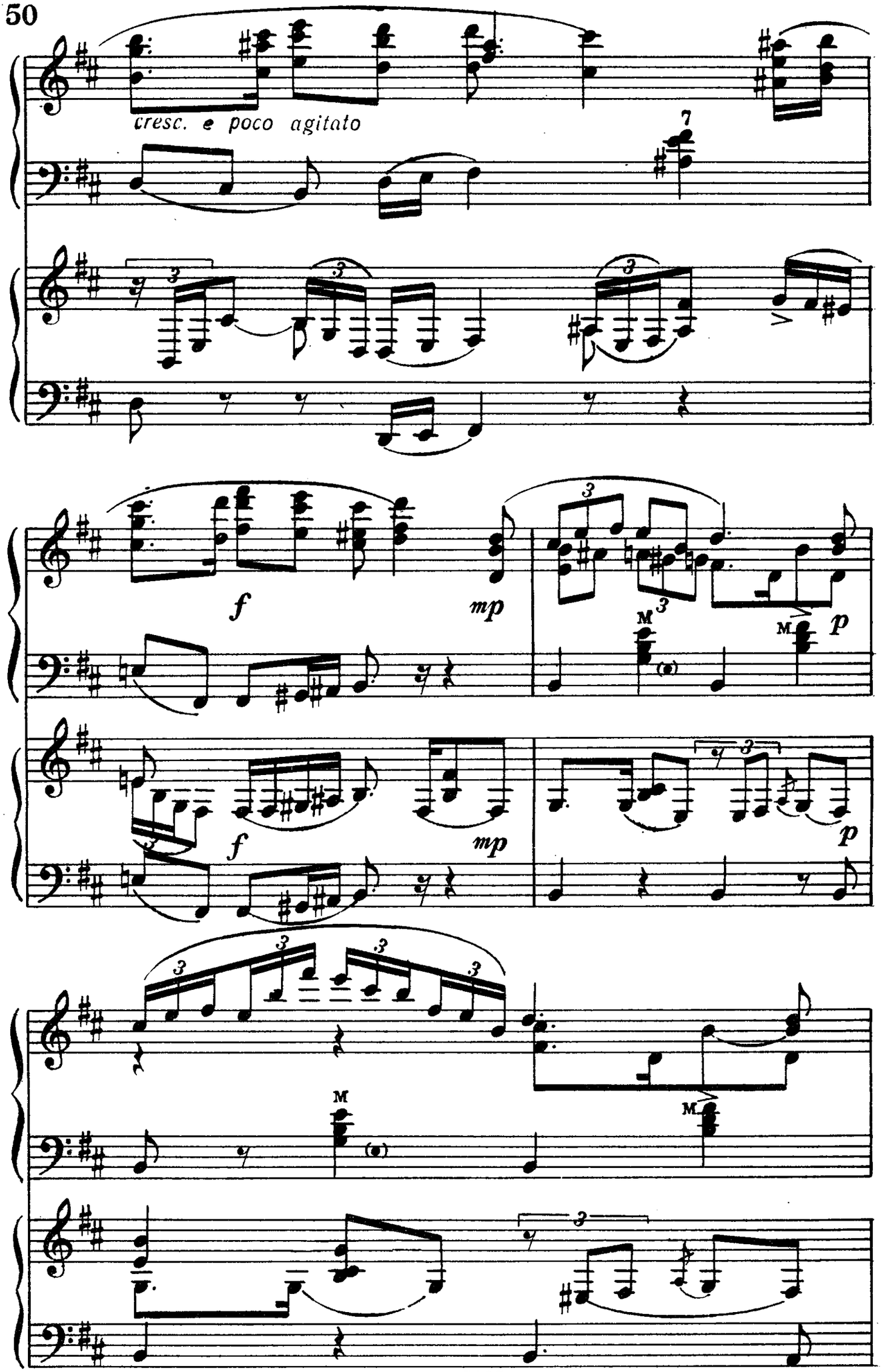
cresc. e poco agitato
7
f
mp
p
M
f
mp
p
M
M

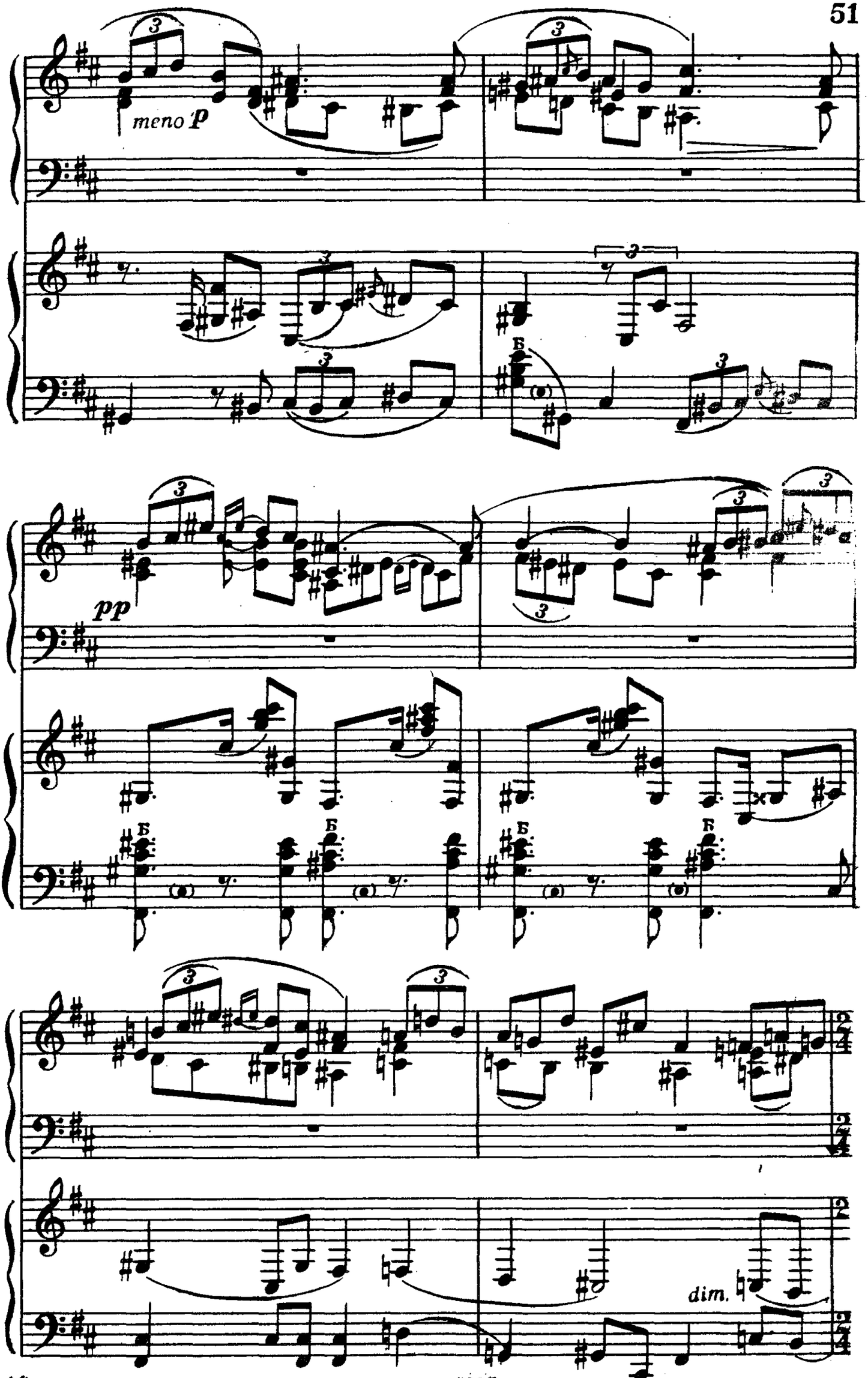
meno p
Б
pp
dim.

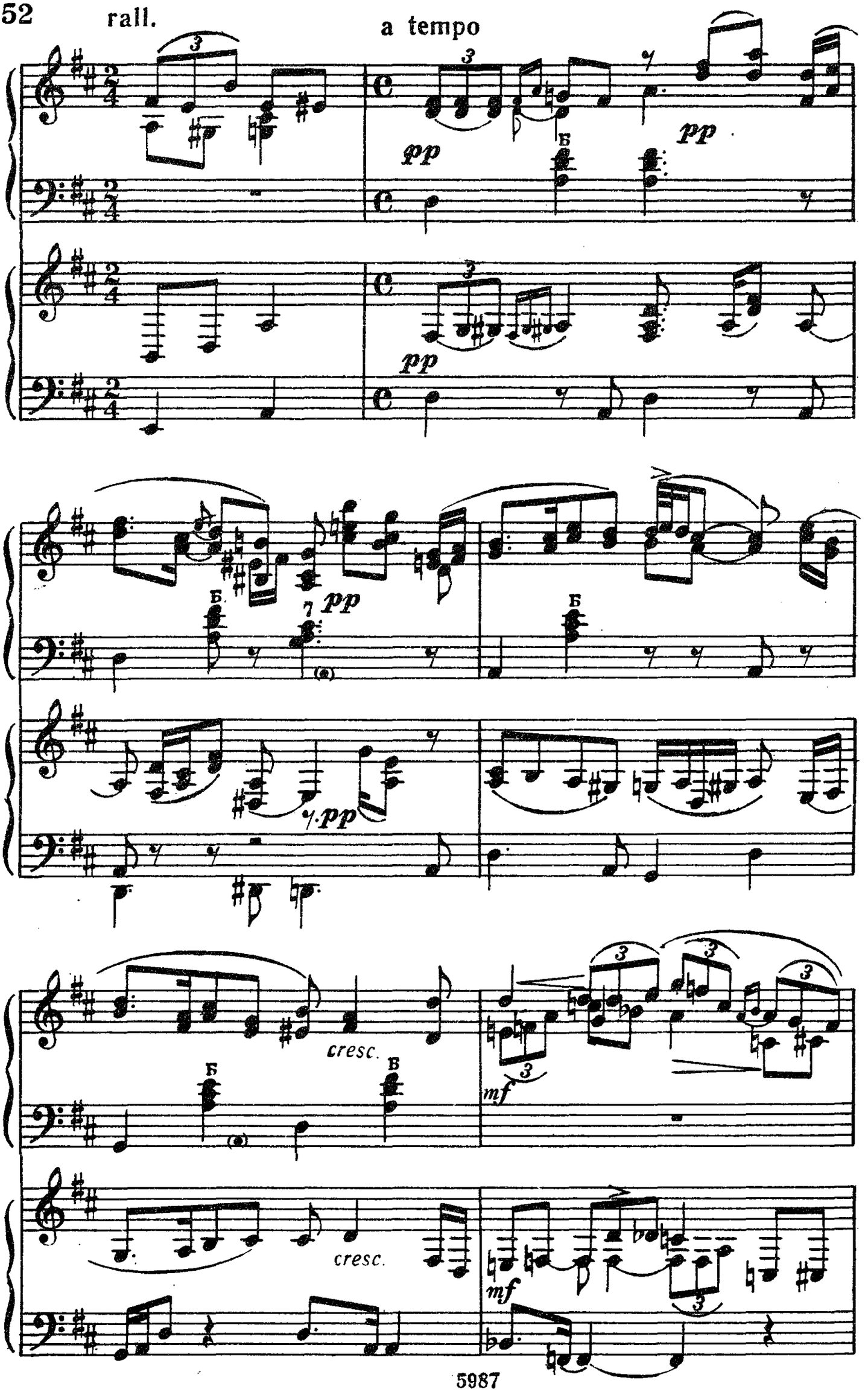
rall.
a tempo
pp
pp
pp
pp
pp
cresc.
cresc.
mf
mf

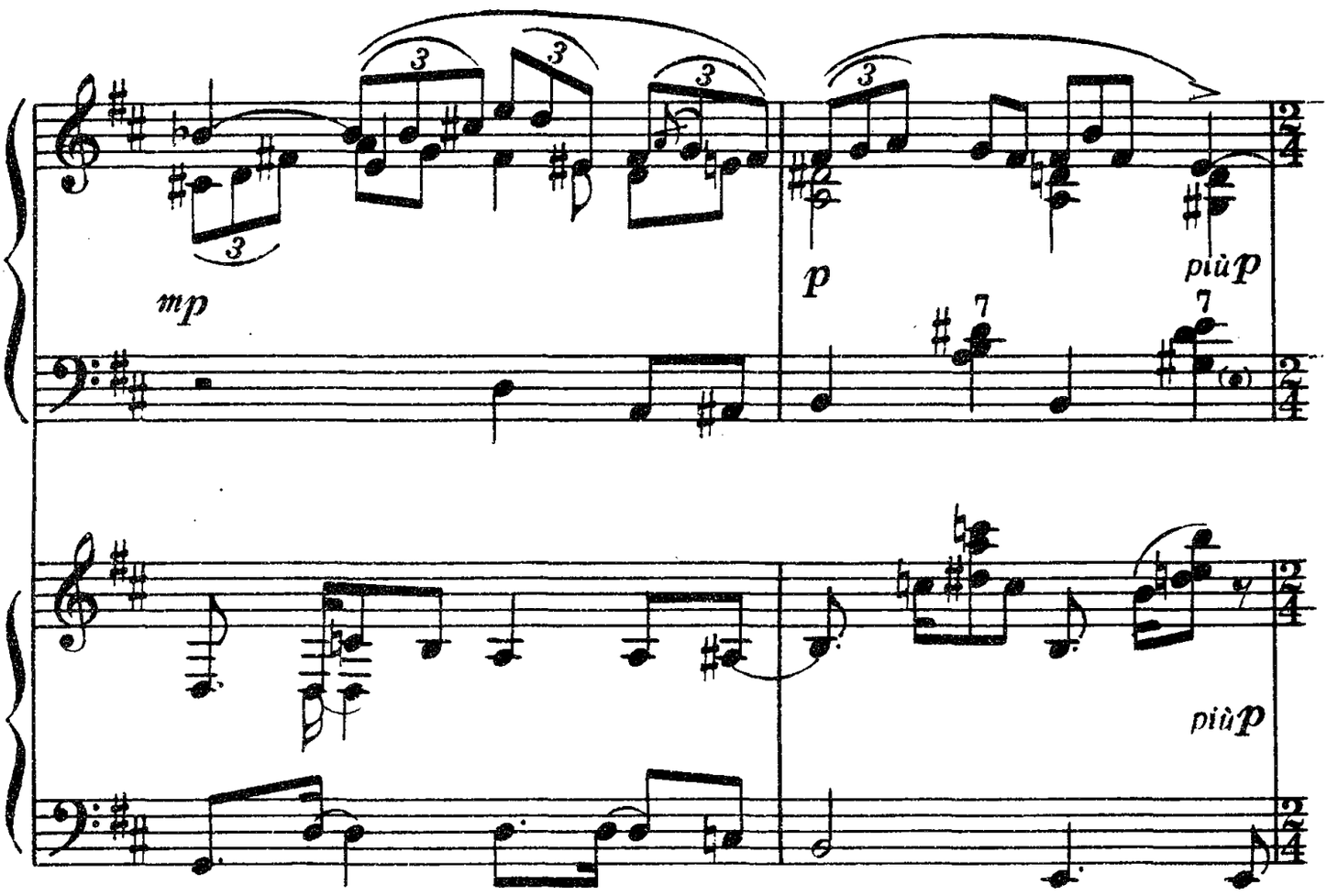
mp
p
più p
più p

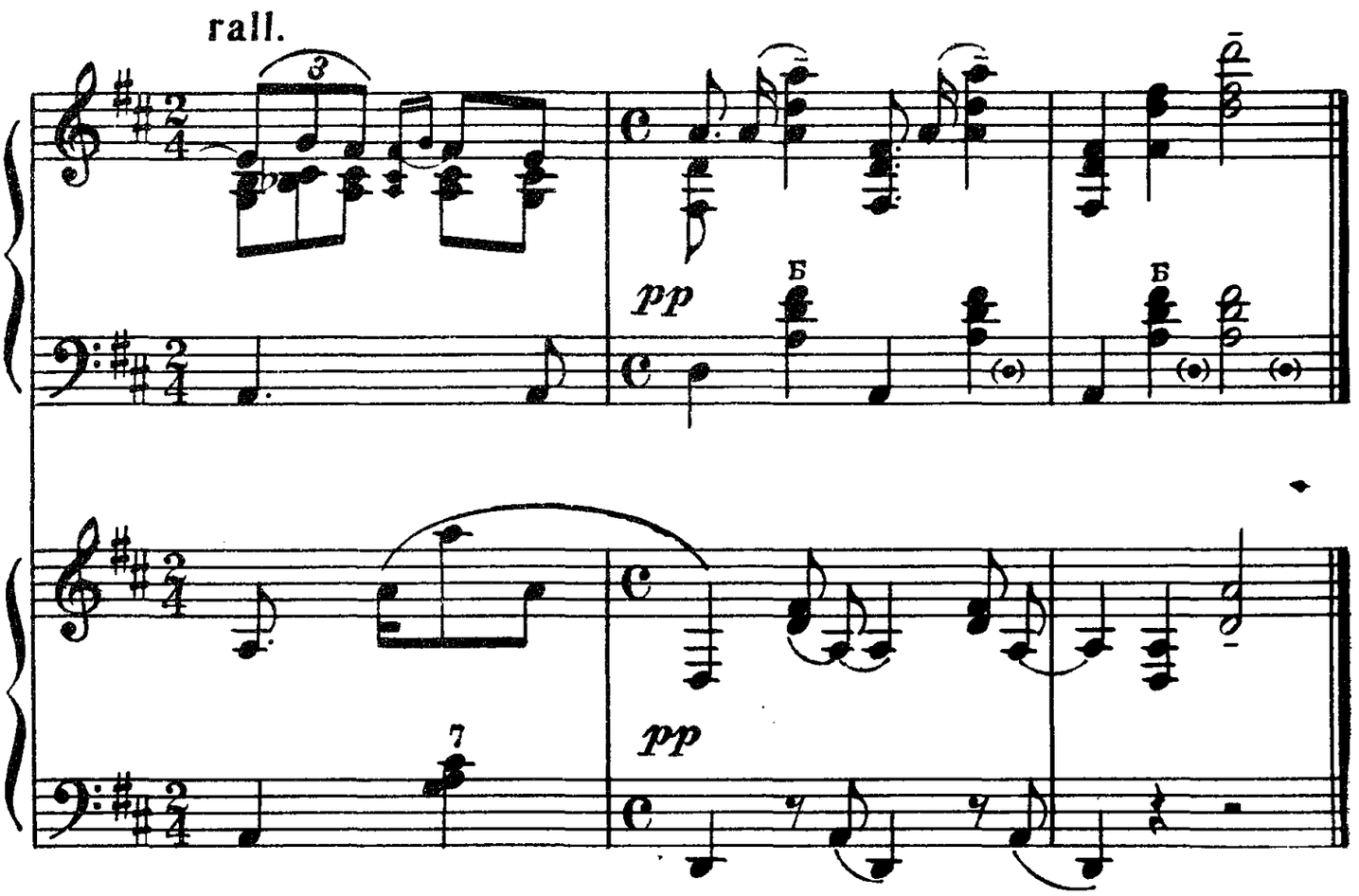
rall.
pp
Б
Б
pp

# ВЕСЕННИЙ МАРШ

И. ДУНАЕВСКИЙ
Переложение С. Павина

Tempo di marcia
[Темп марша]

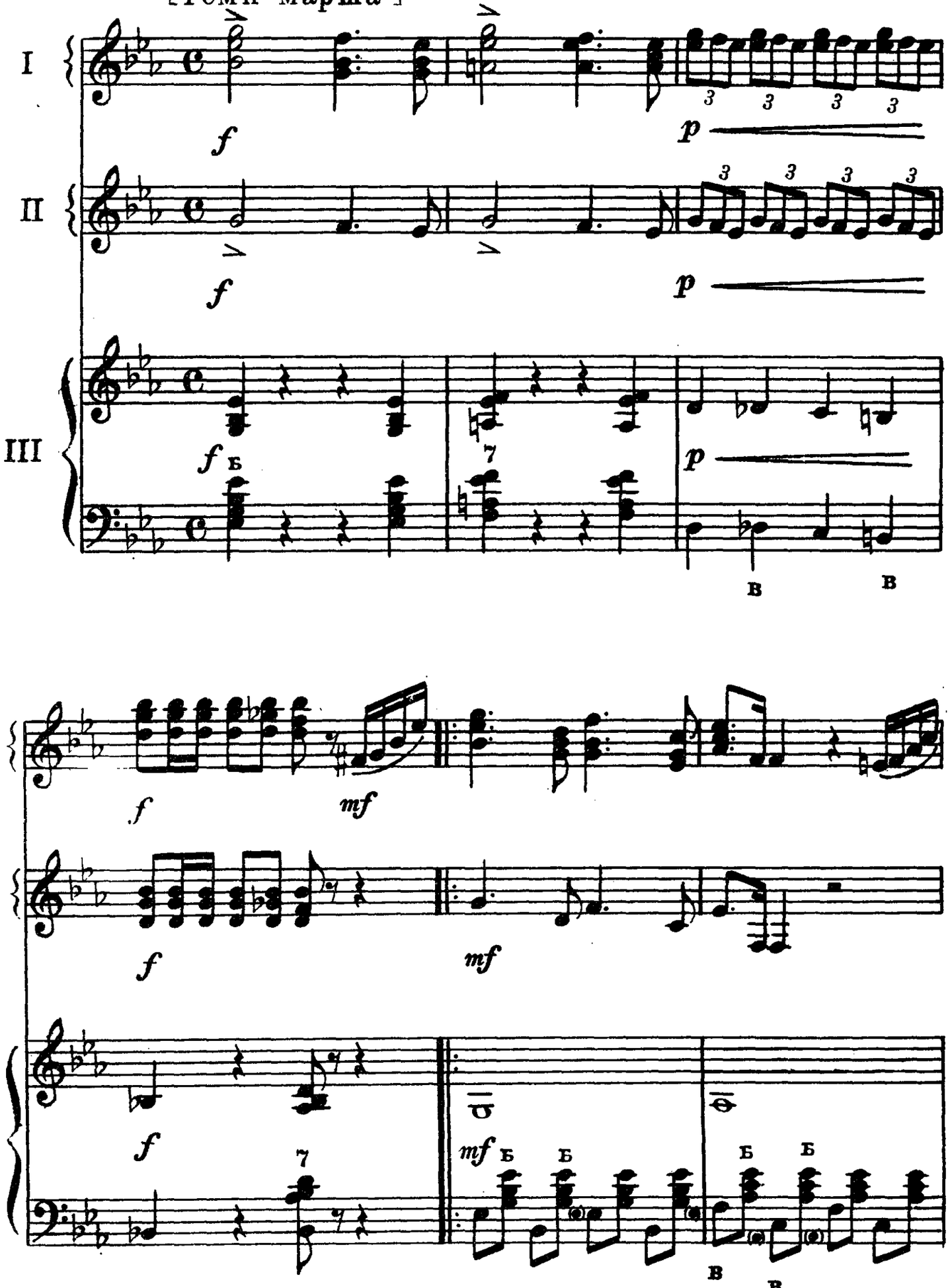

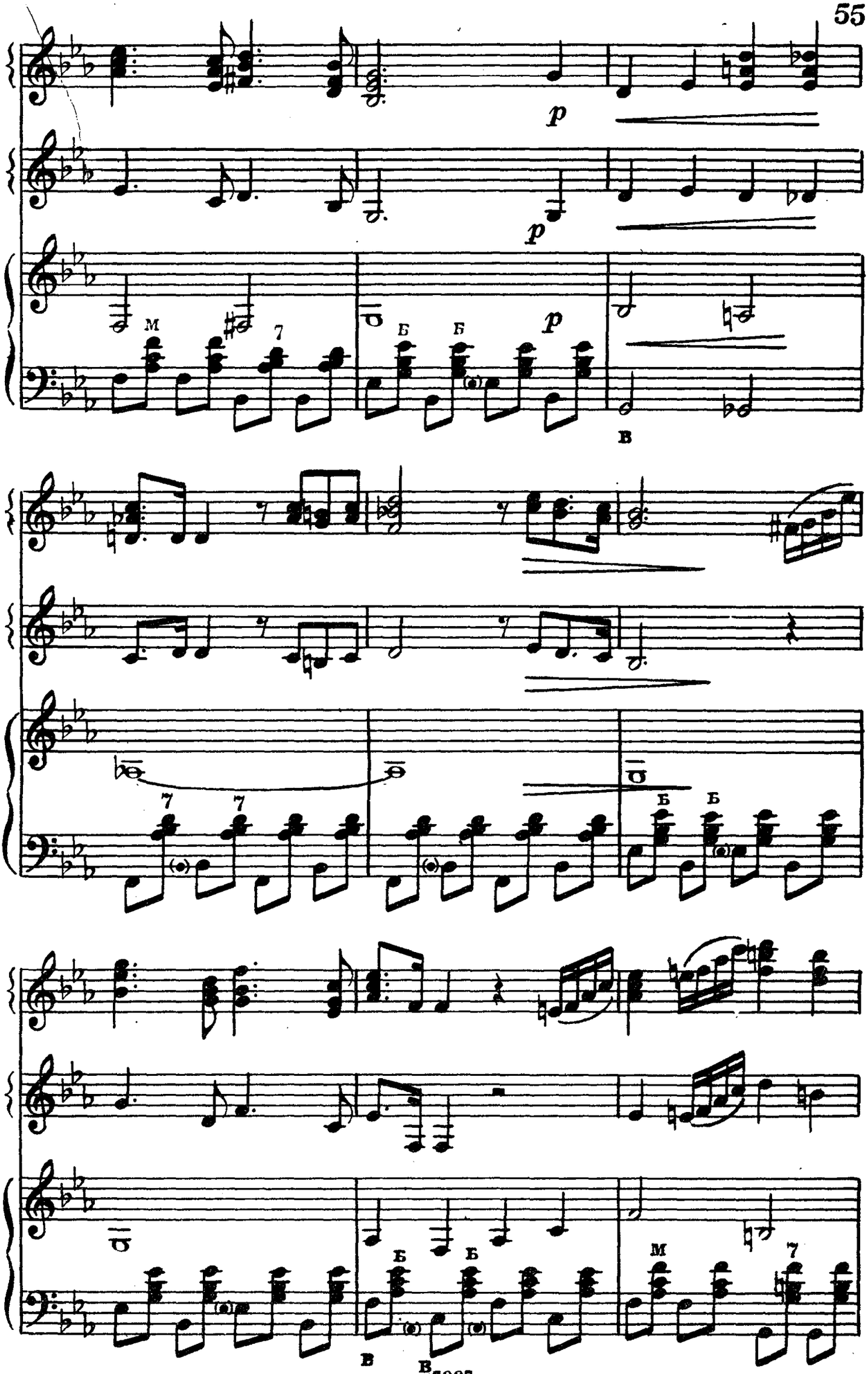
p
p
p
м
7
б
б
в
7
7
б
б
б
б
м
7
в
в

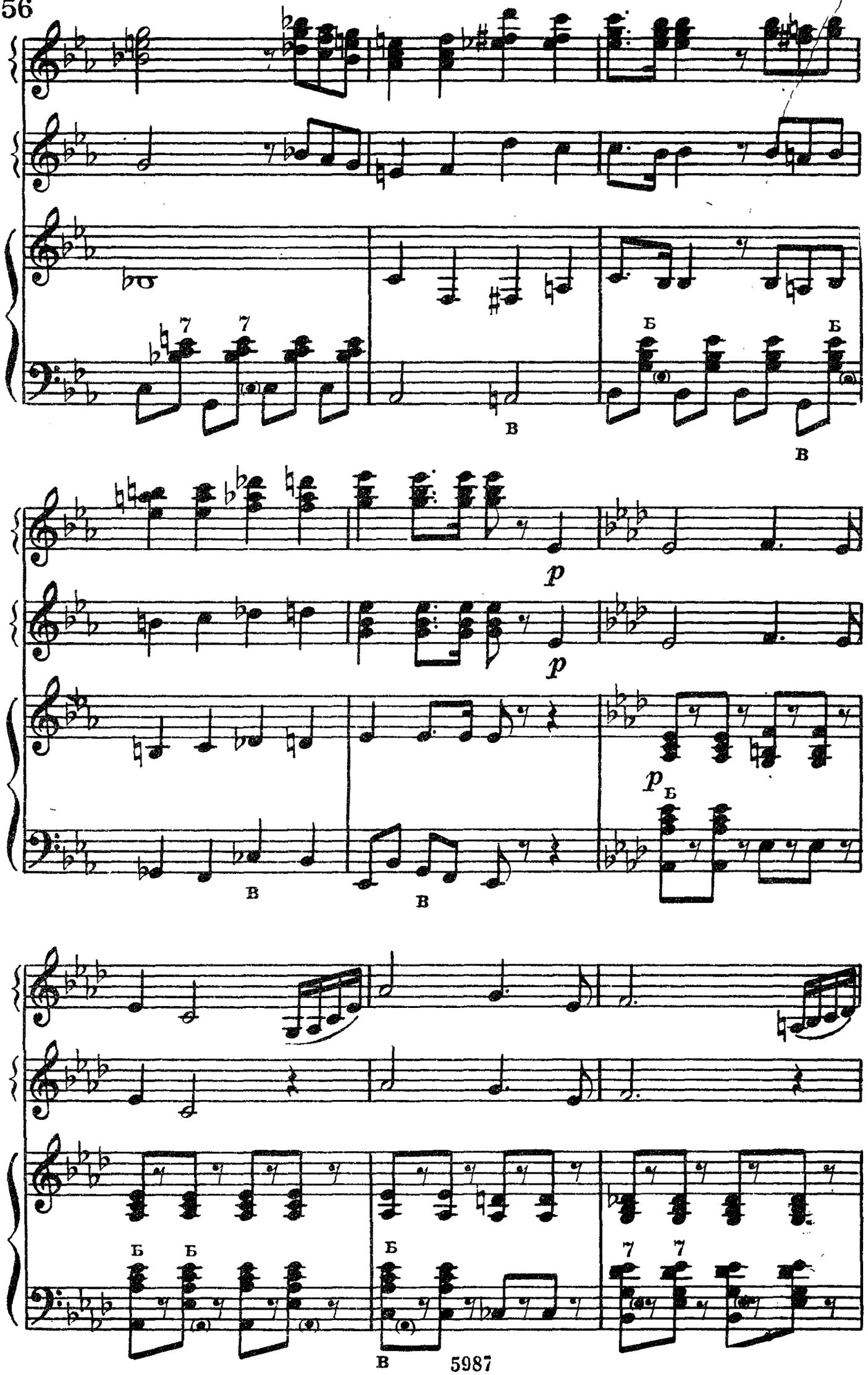
7 7
Б
Б
В
В
p
p
p Б
В
В
Б Б
Б
7 7
В

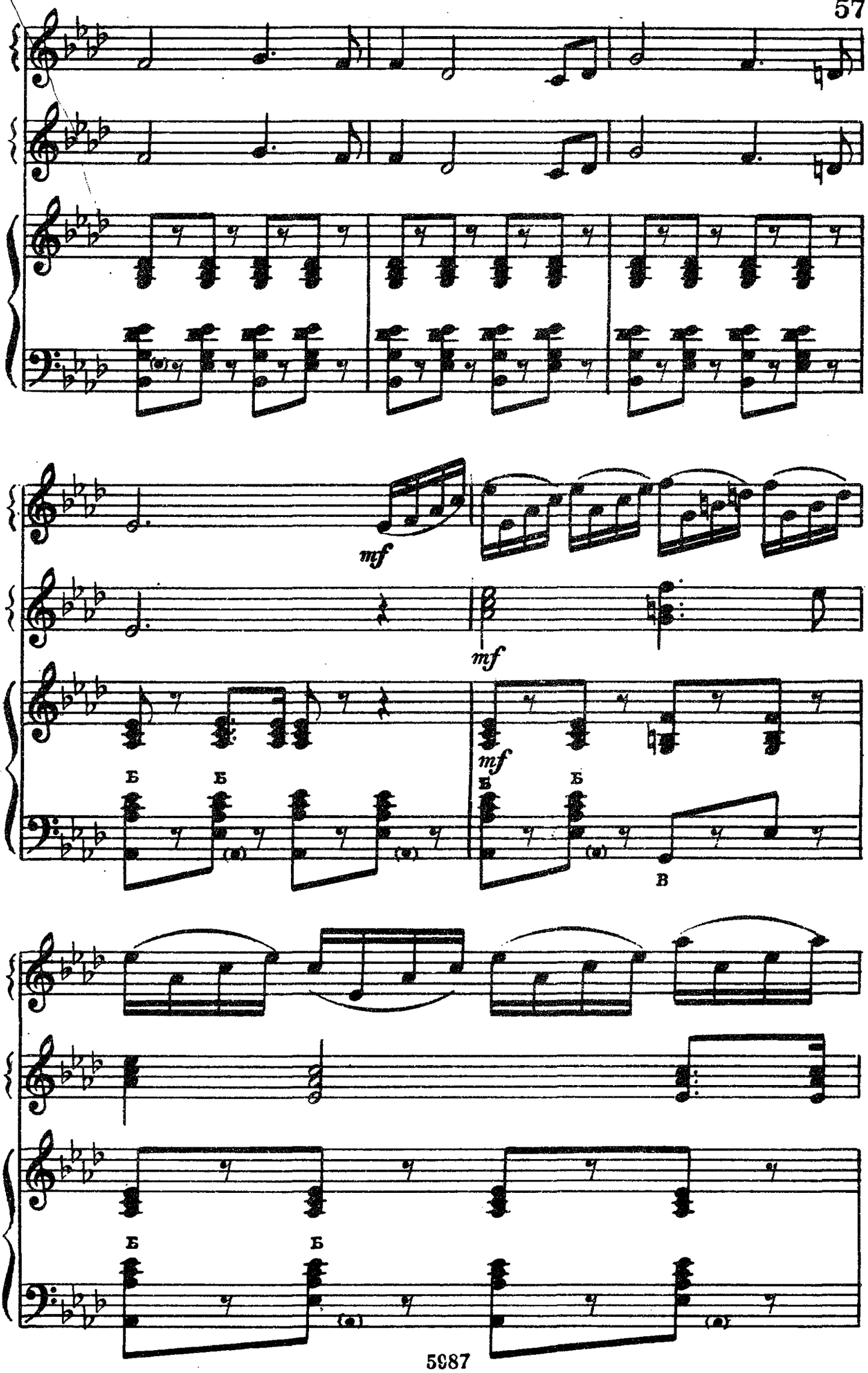
mf
mf
mf
Б
Б
Б
Б
В
Б
Б

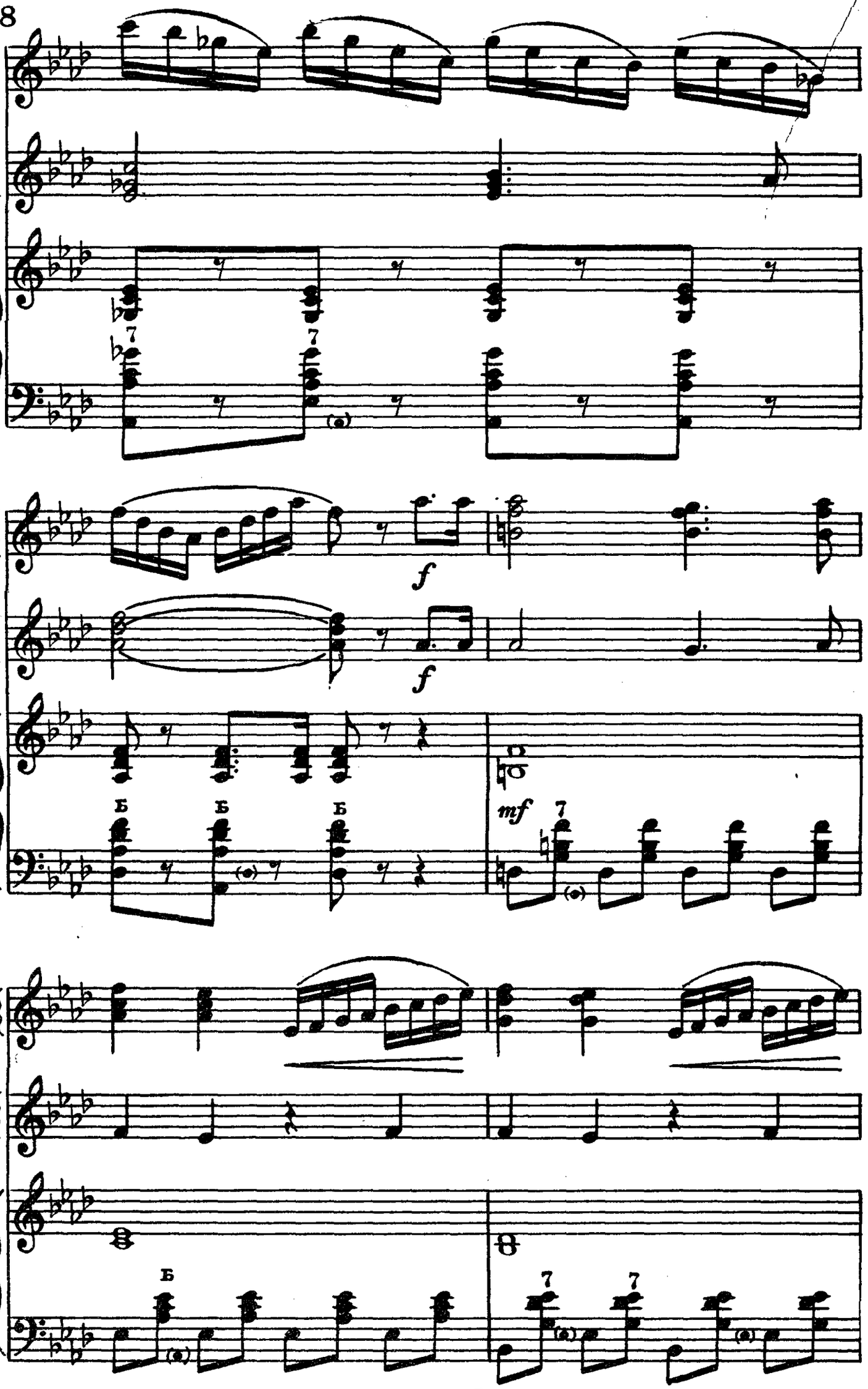
f
f
mf
Б
Б
Б
Б

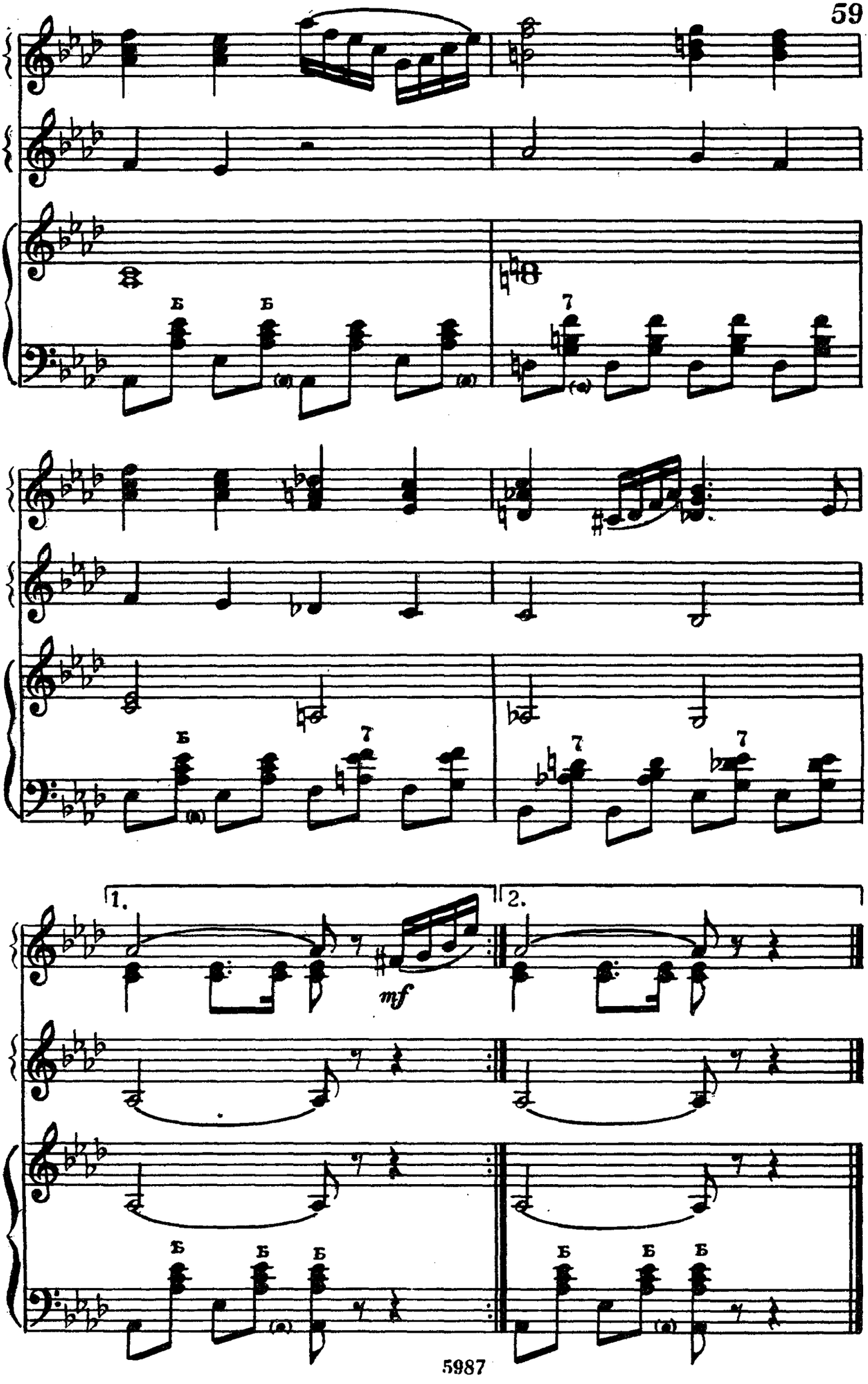
1.
2.
mf

# ДУЭТ НАТАШИ И СОНИ
## из оперы «Война и мир»

С. ПРОКОФЬЕВ
Переложение В. Розанова

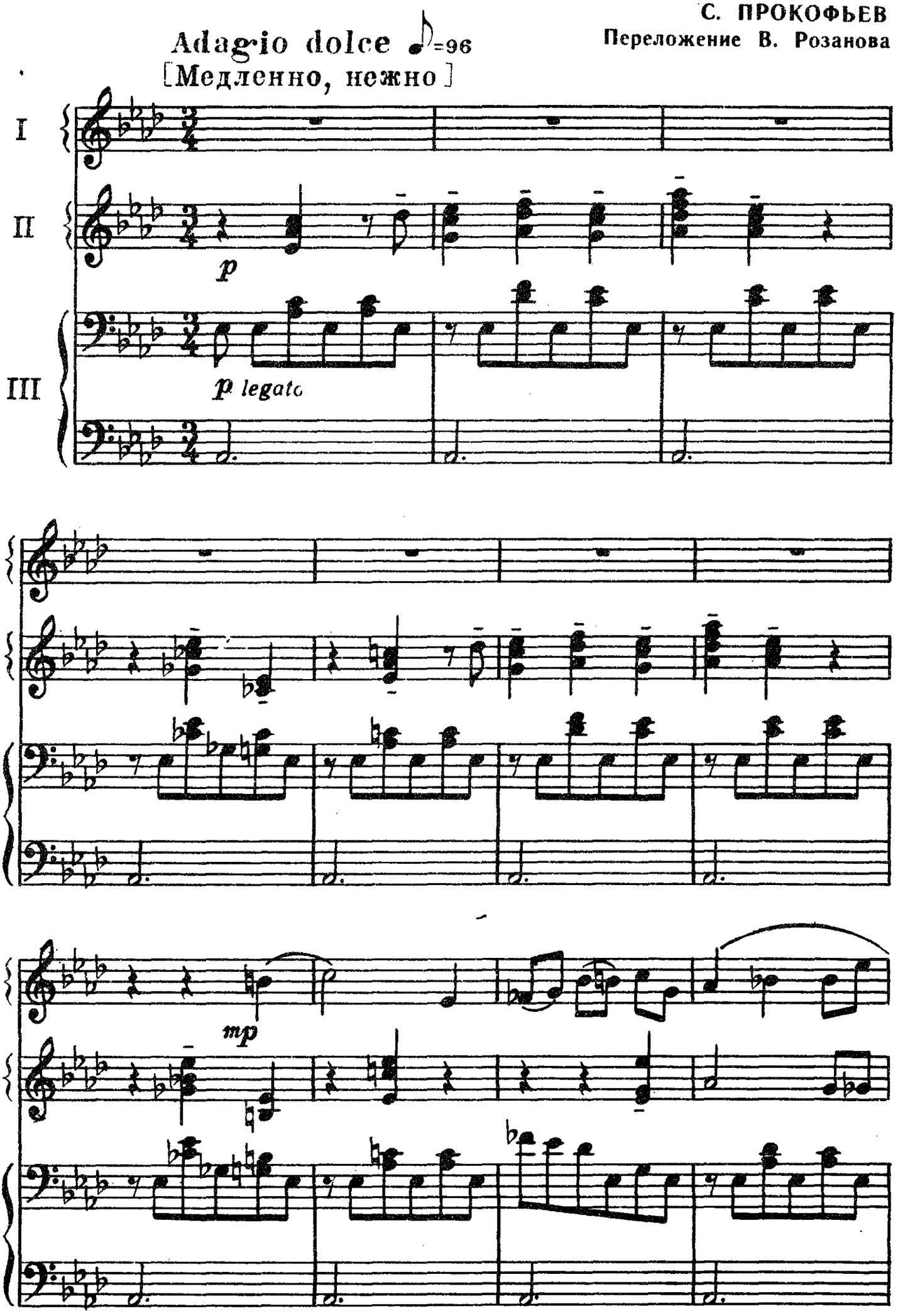

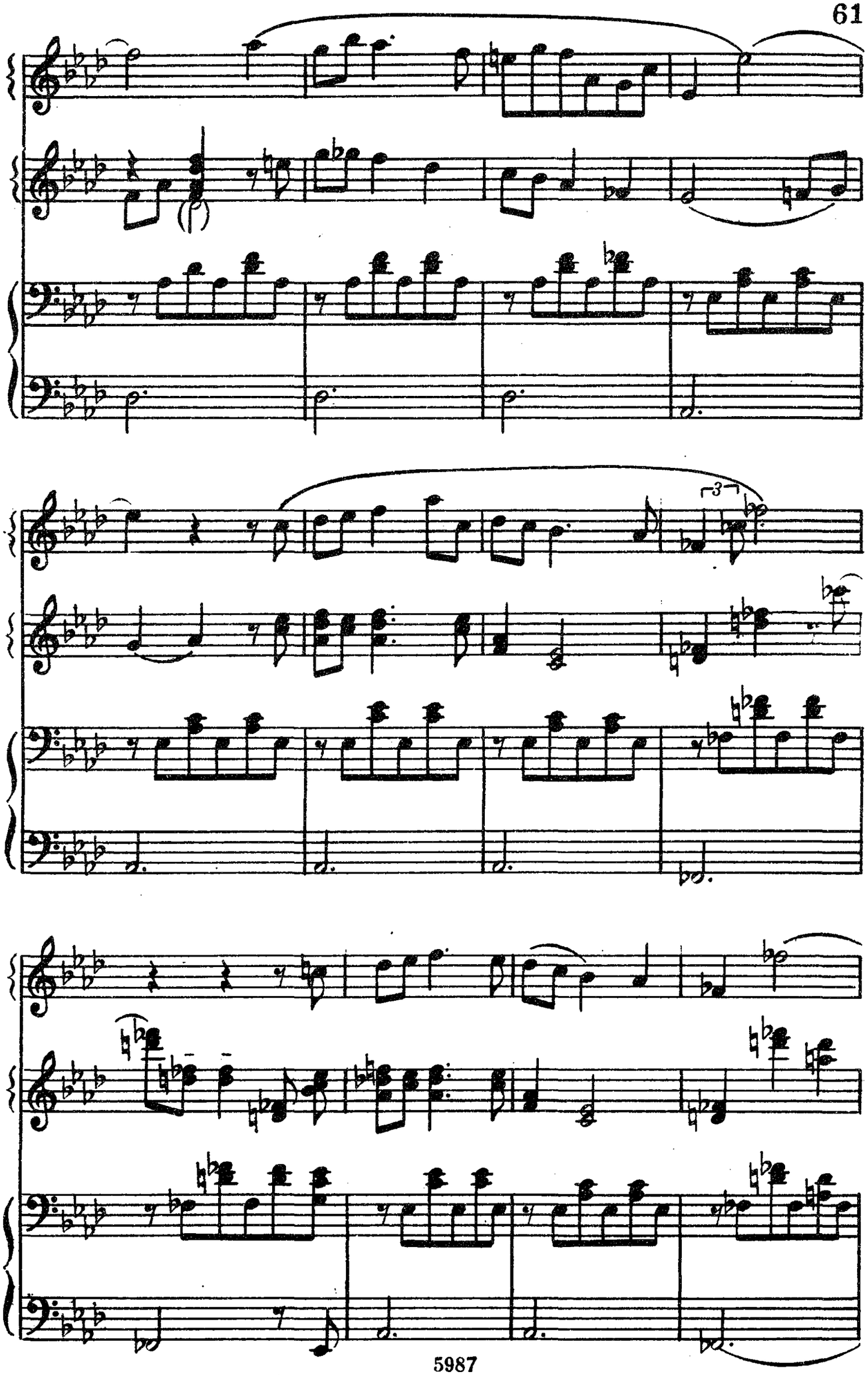

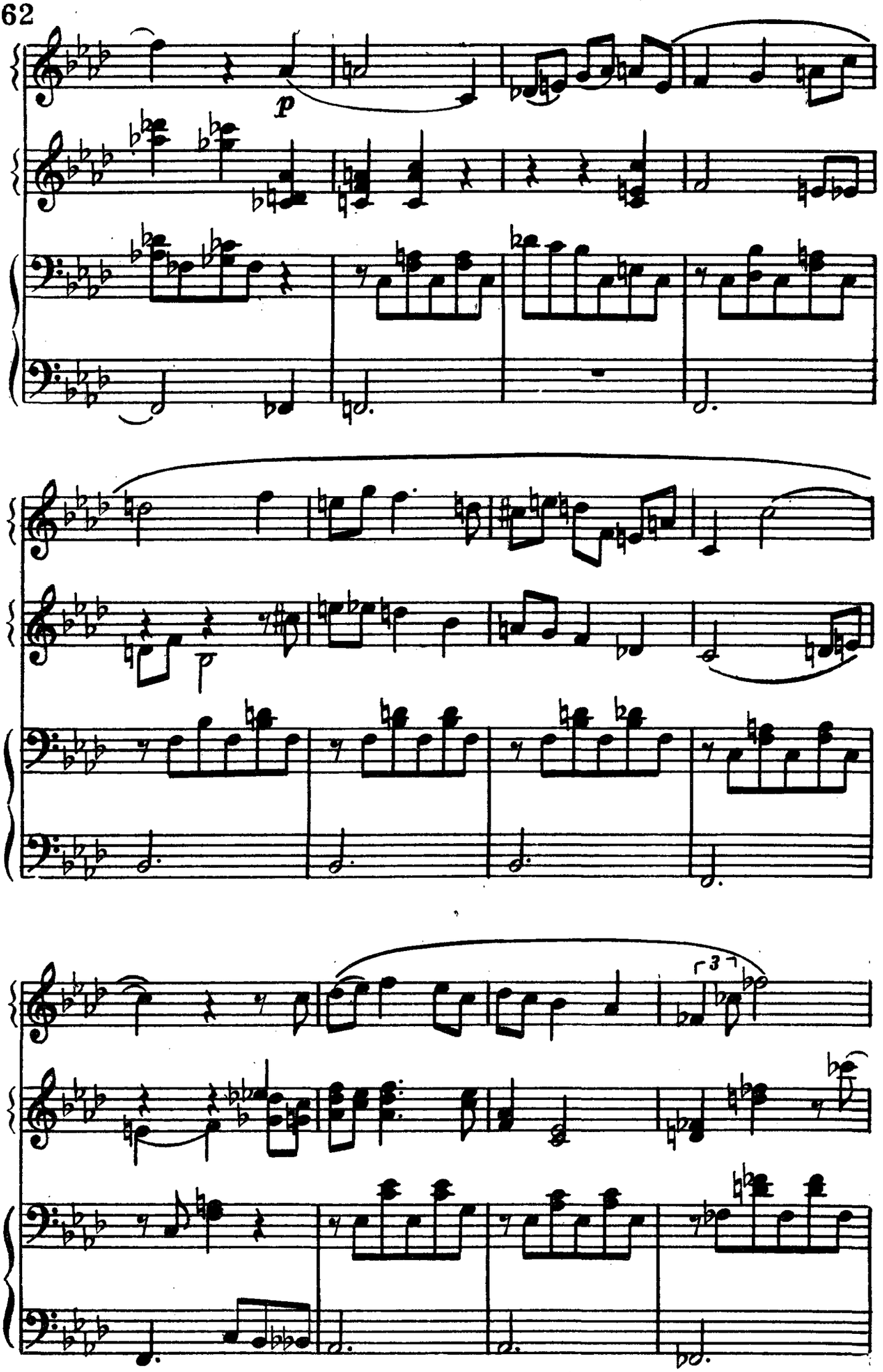
p
p
3

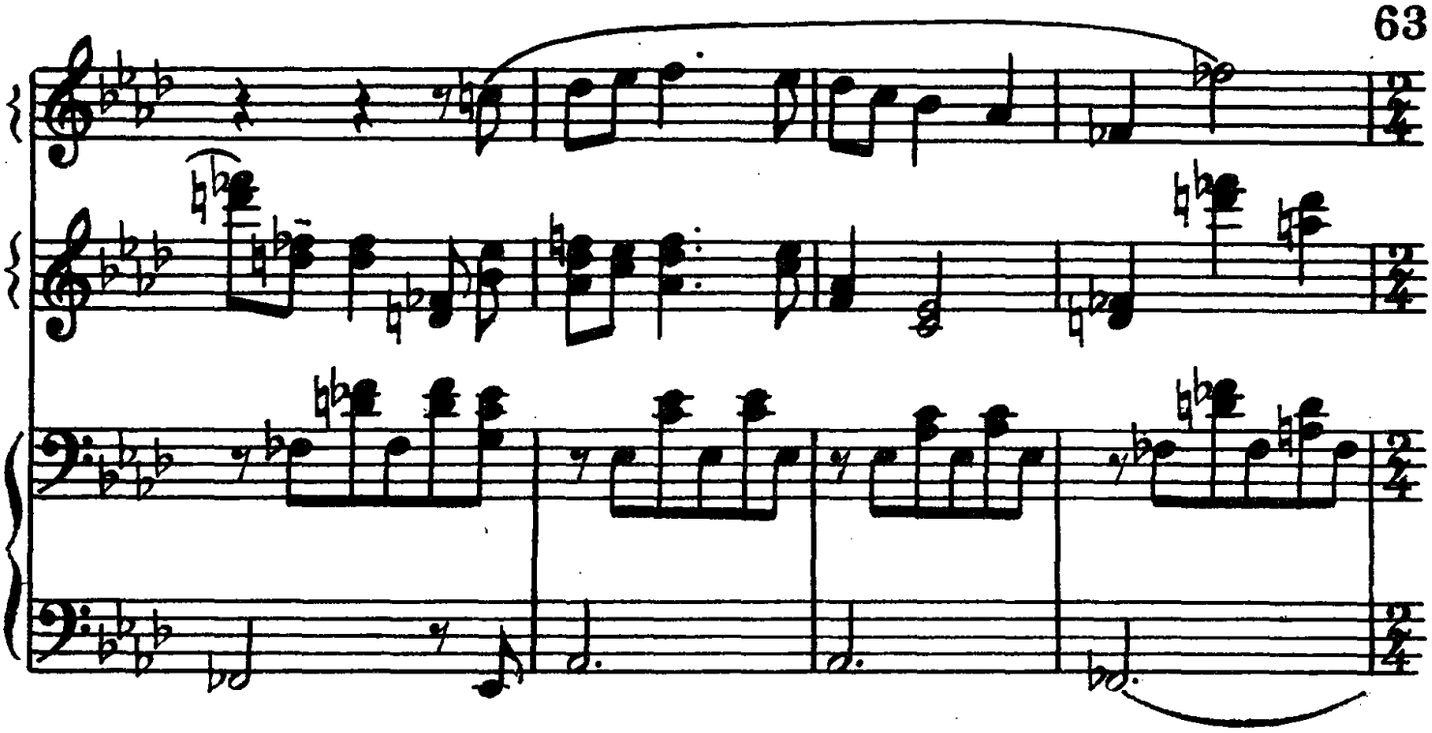

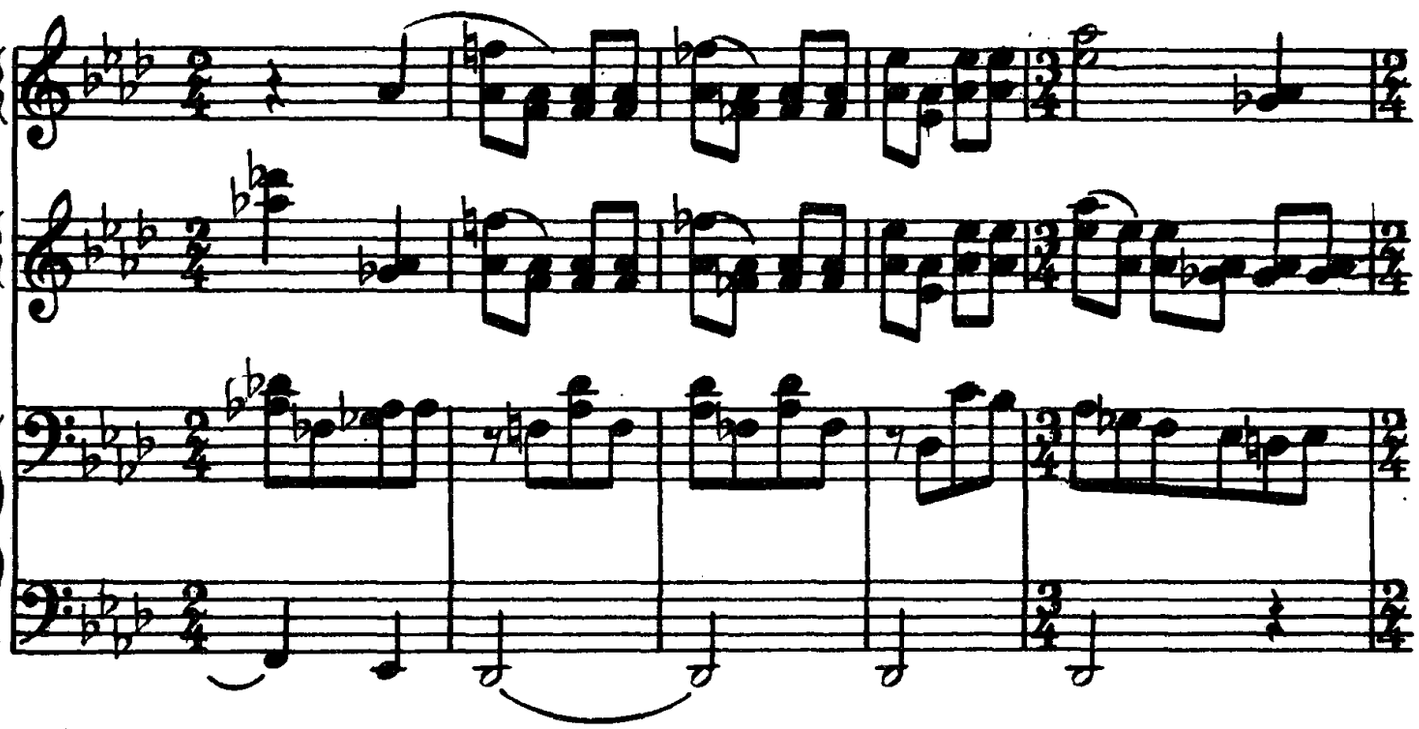

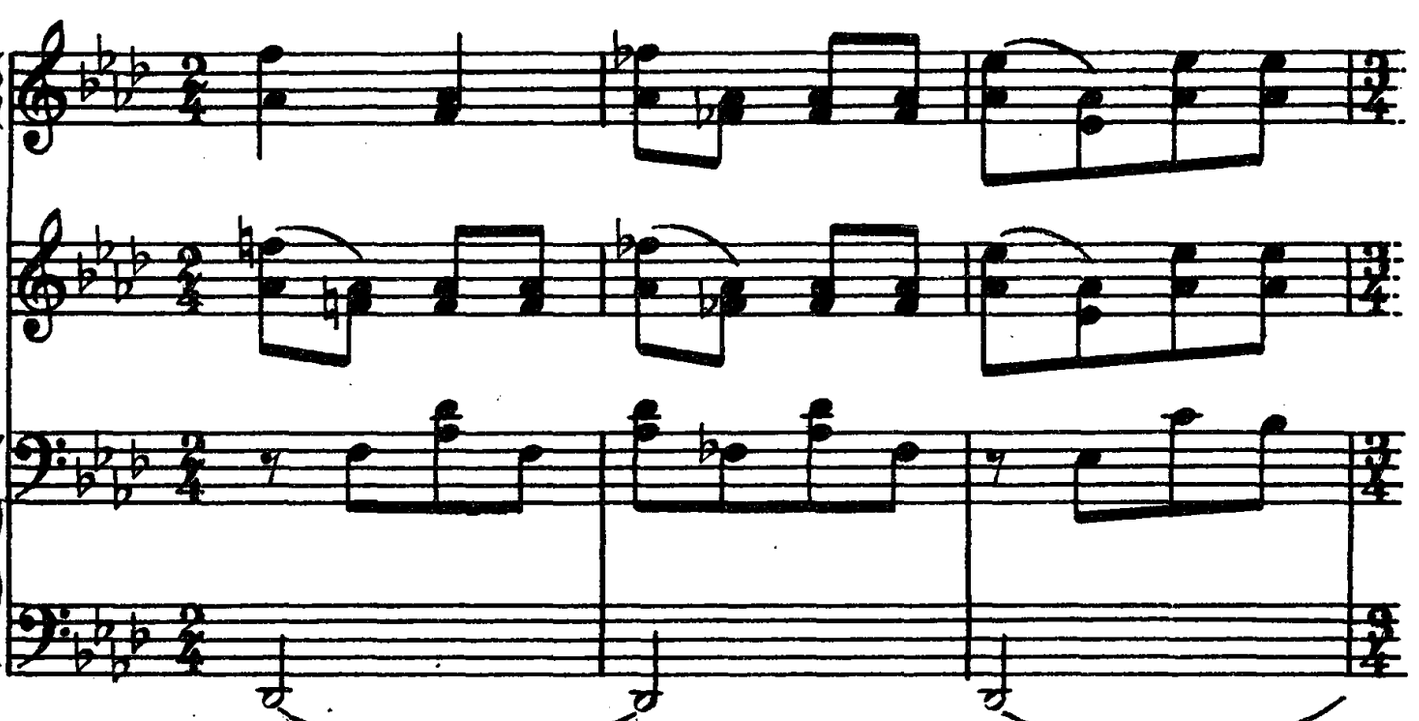

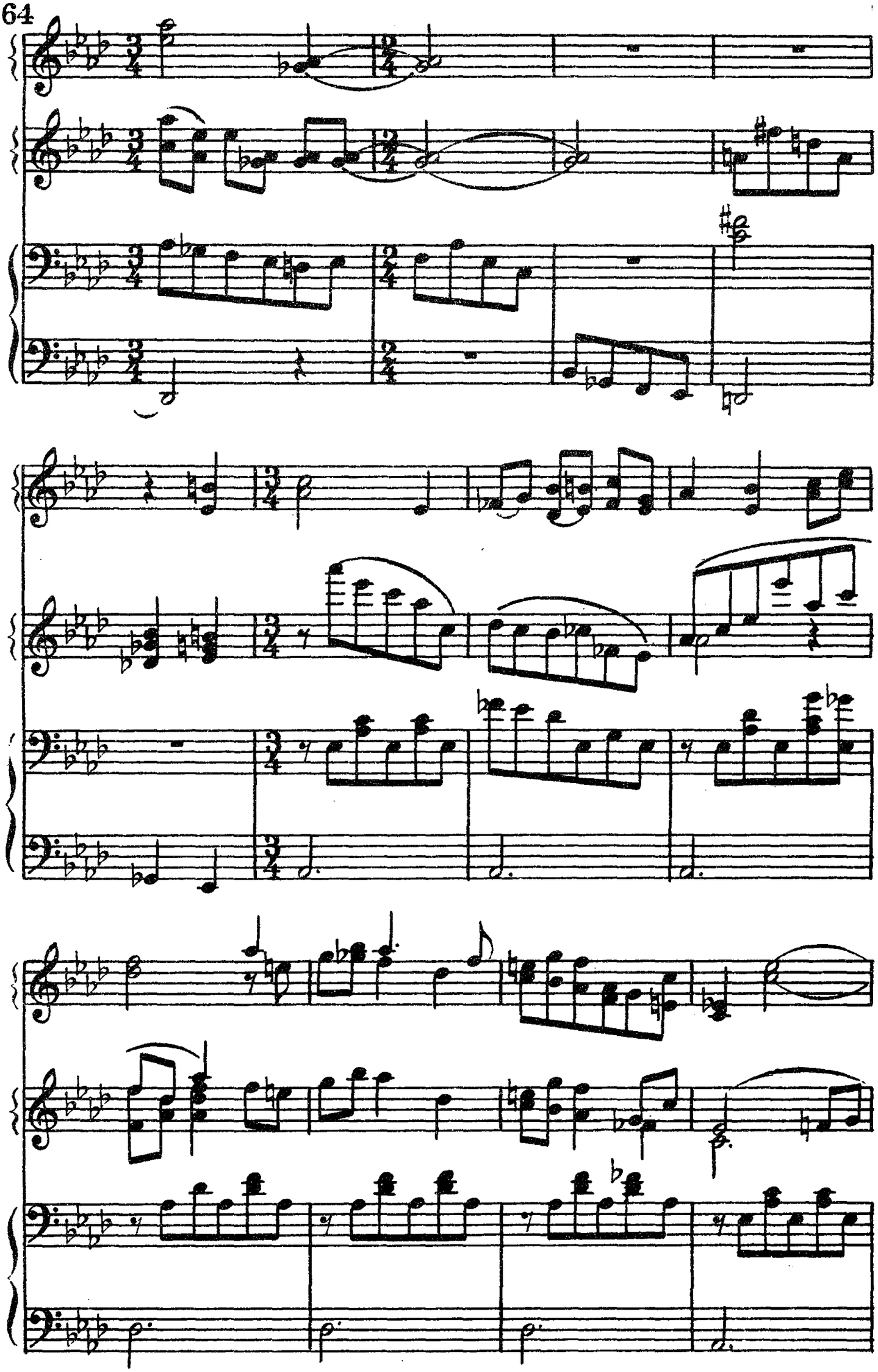

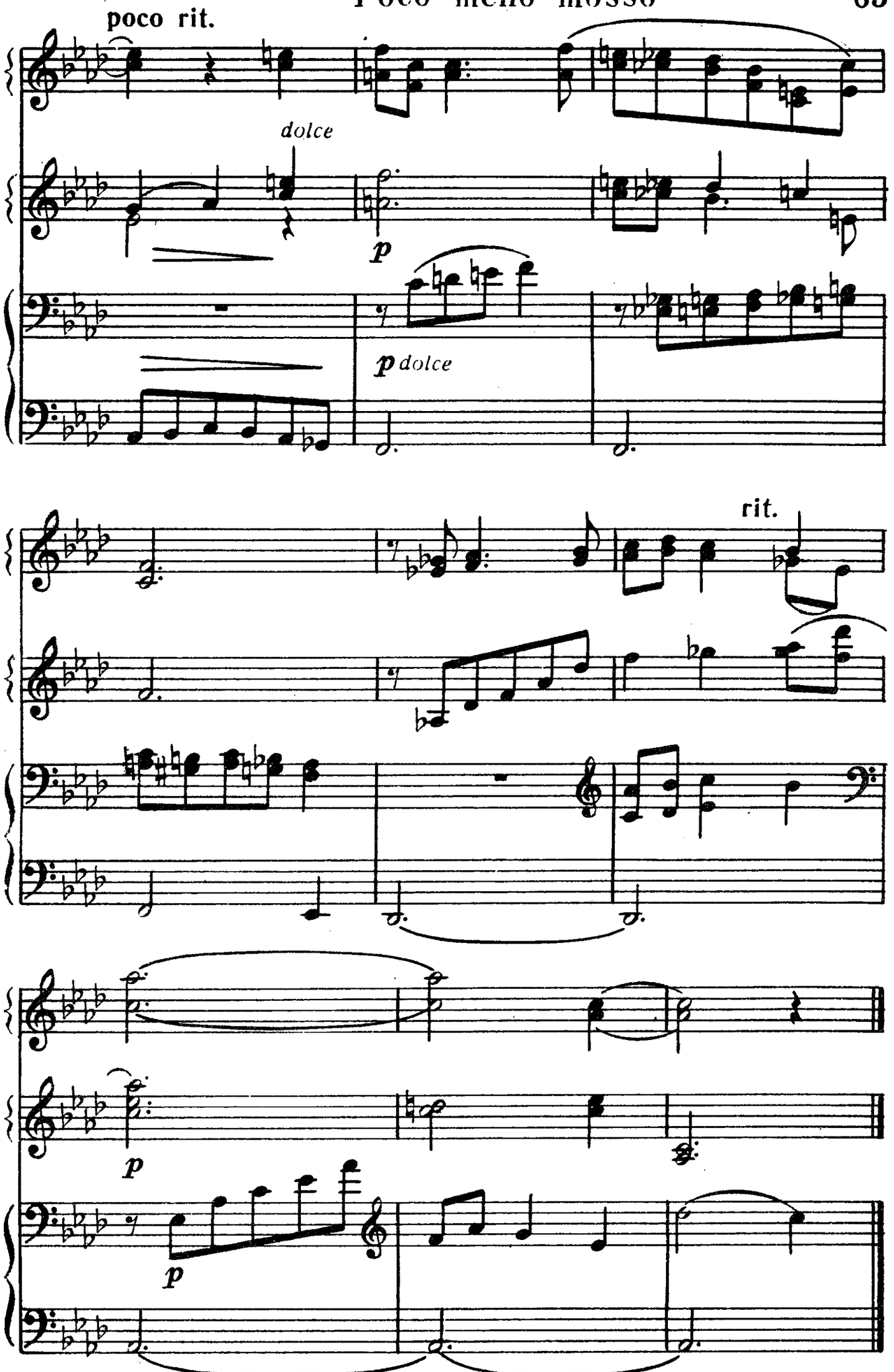
poco rit.
dolce
p
p dolce
rit.
p
p

# ФУГА

Н. МЯСКОВСКИЙ
Переложение В. Розанова

Allegretto con moto
[Довольно подвижно]

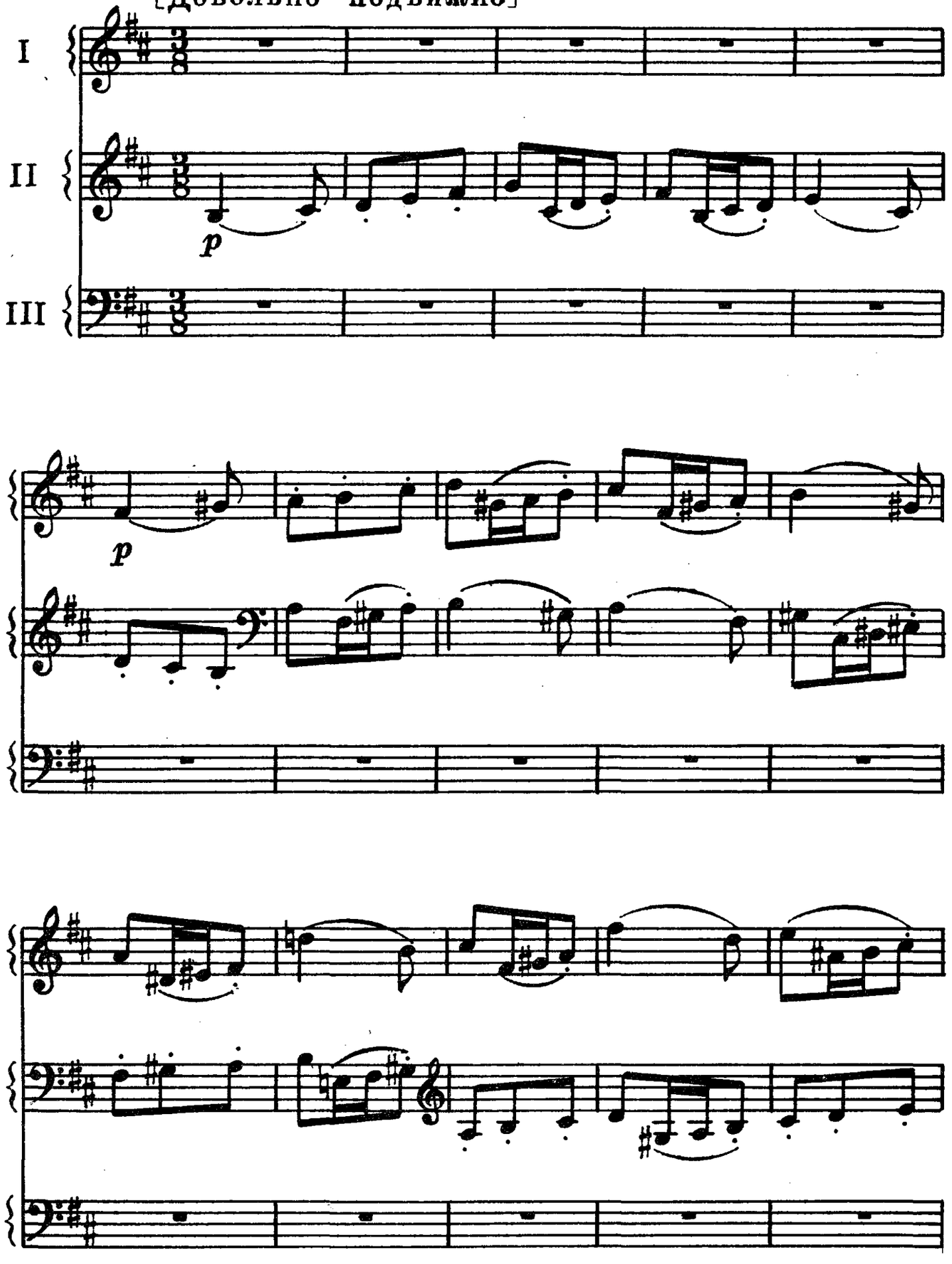

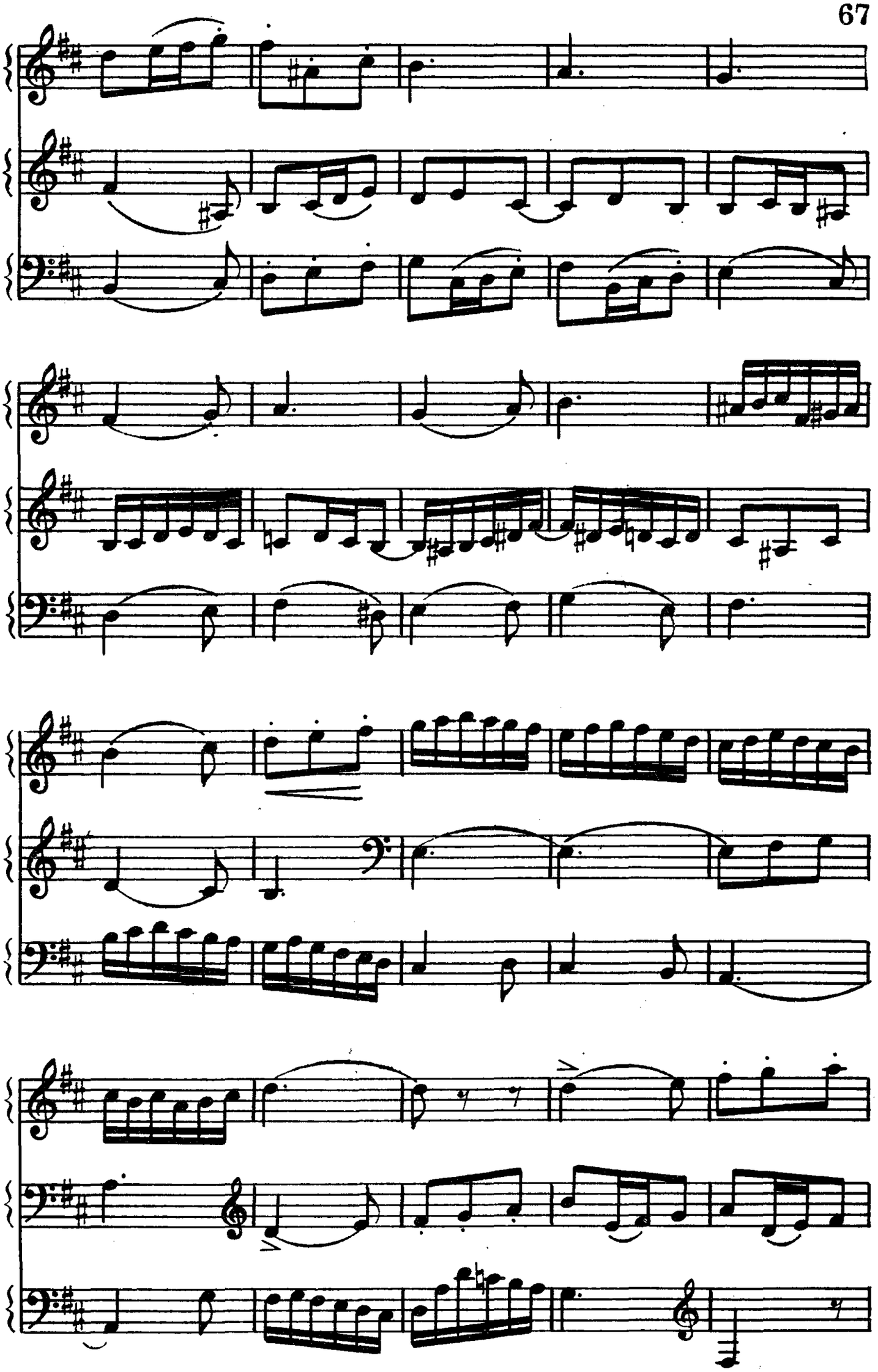

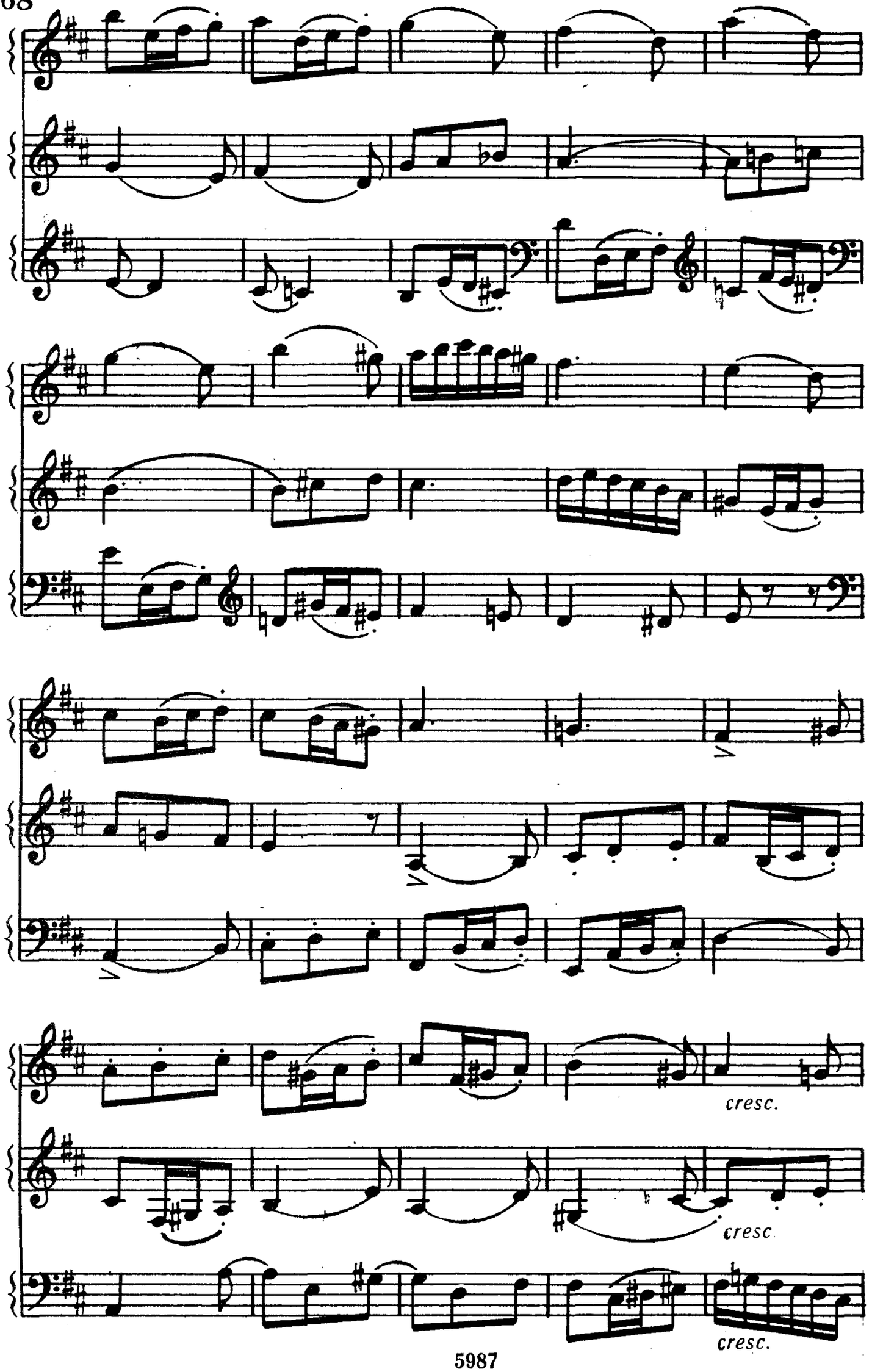
cresc.
cresc.
cresc.

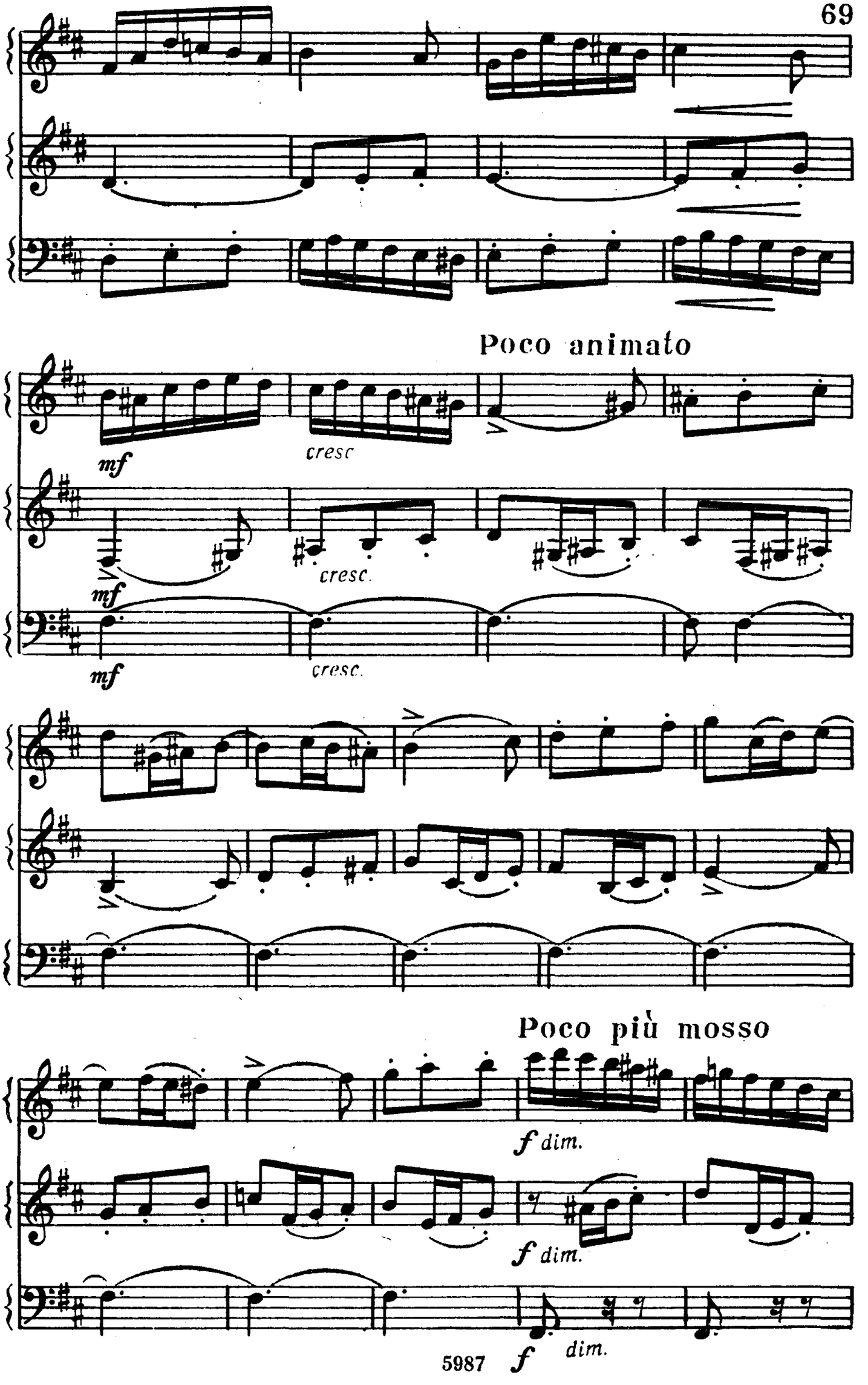
Poco animato
mf
cresc
mf
cresc.
mf
cresc.
Poco più mosso
f dim.
f dim.
f dim.

rit.

Tempo I

rallent. al fine

# КОНЦЕРТНЫЙ ВАЛЬС

А. ГЛАЗУНОВ
Переложение А. Толмачева

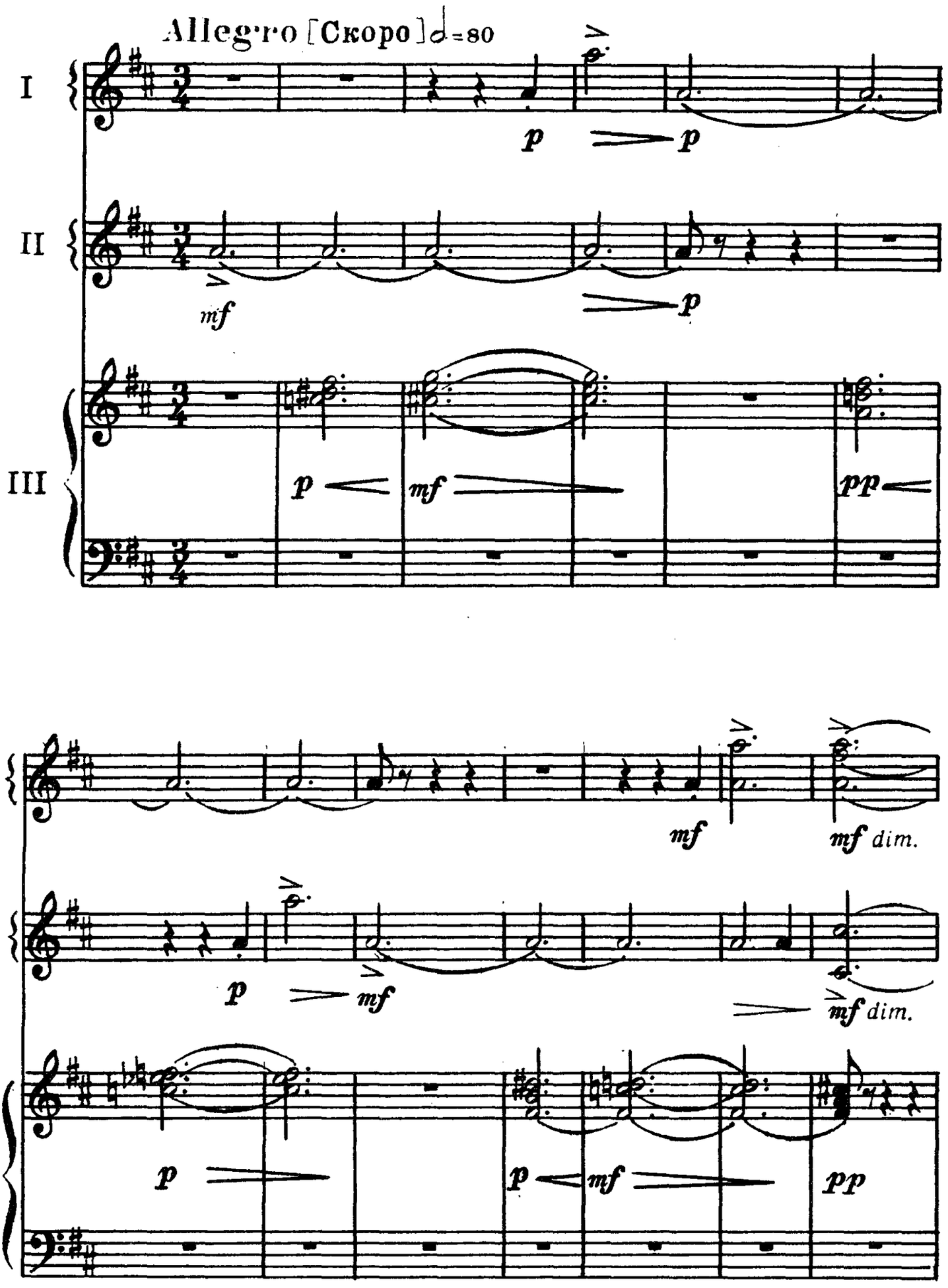

Tempo di Valse(Allegretto)

[Темп вальса] ♩.=88

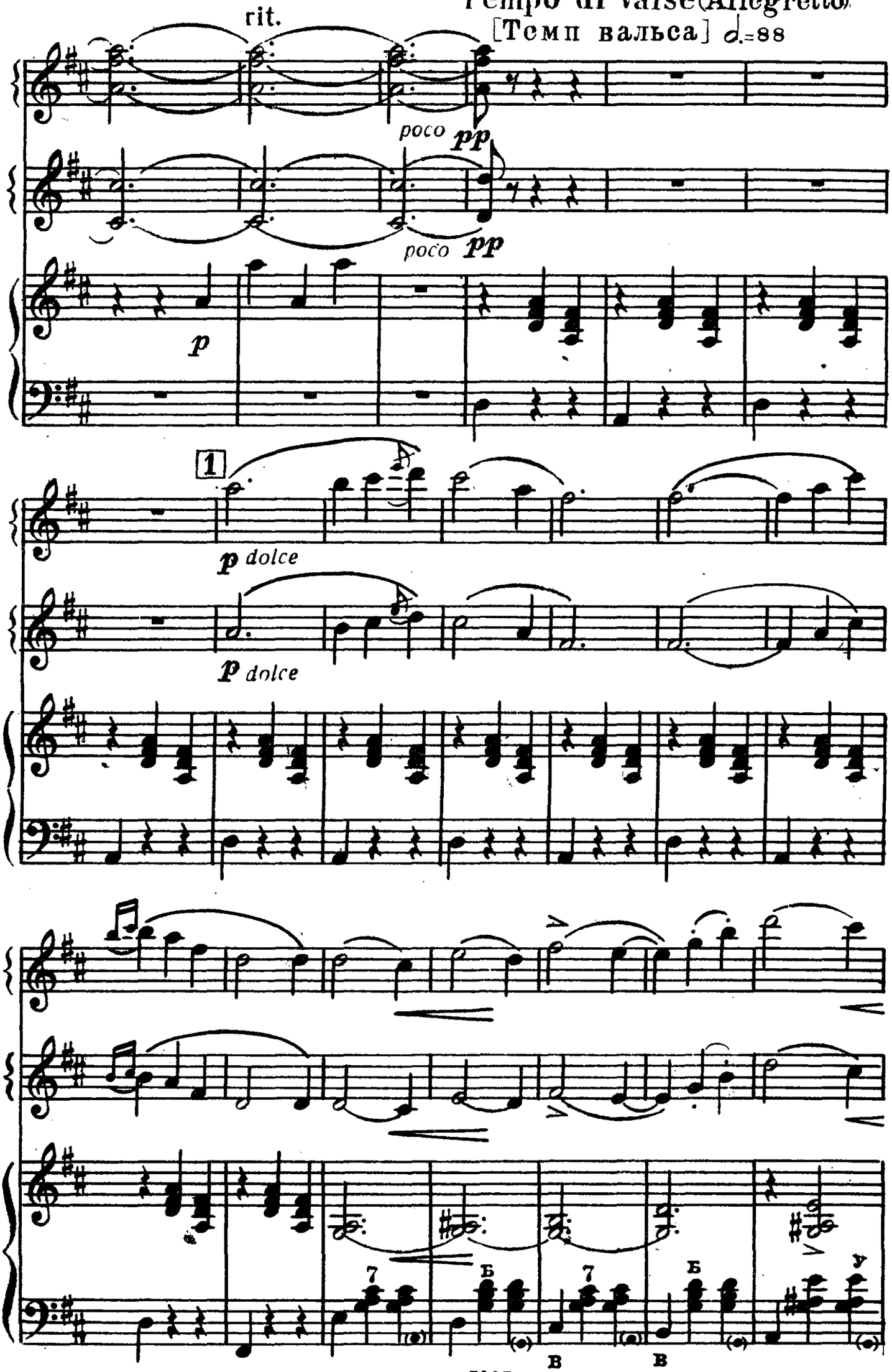

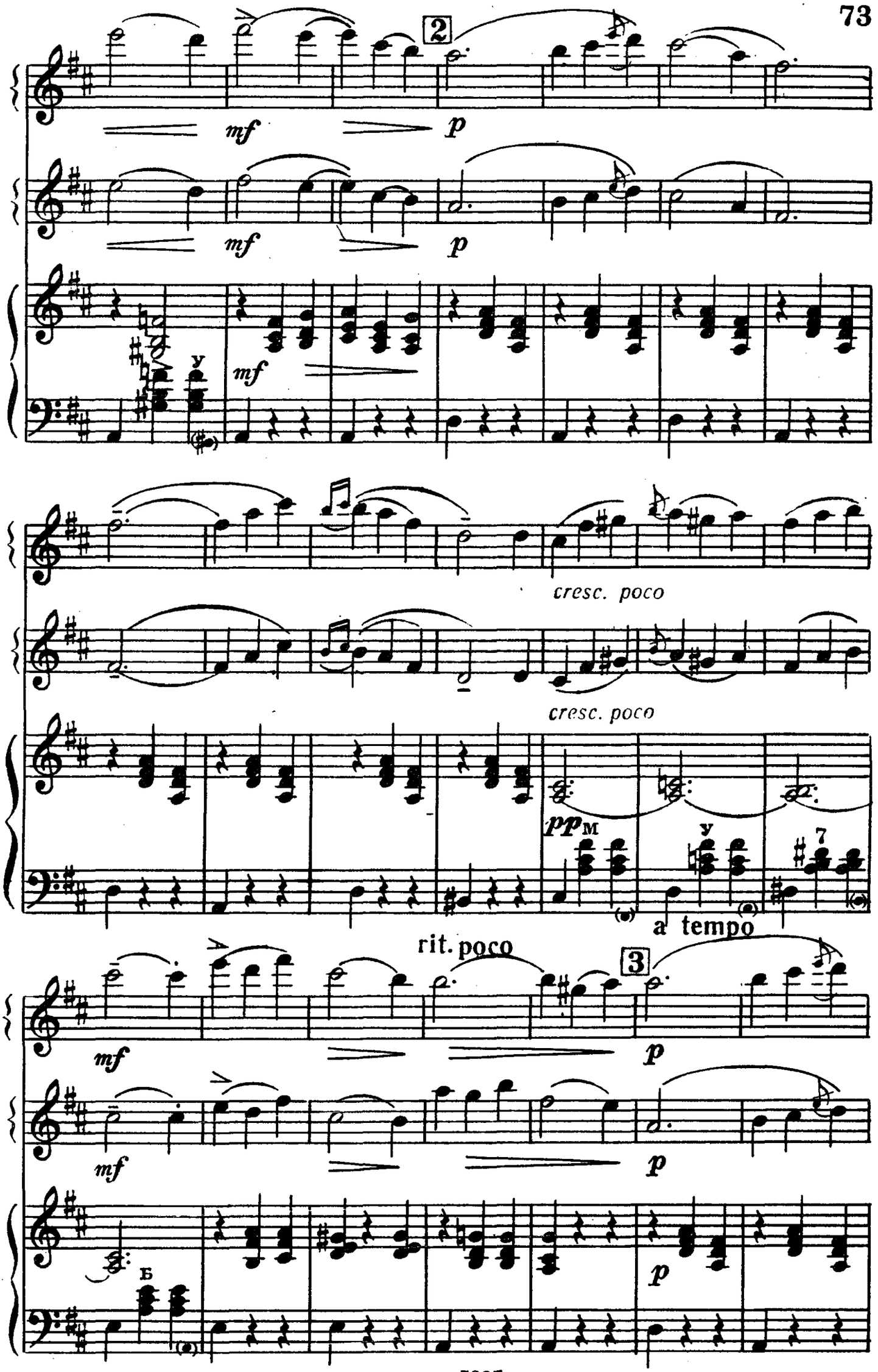
2
mf
p
mf
p
у
mf
cresc. poco
cresc. poco
pp м
у
7
a tempo
rit. poco
3
mf
p
mf
p
б
p

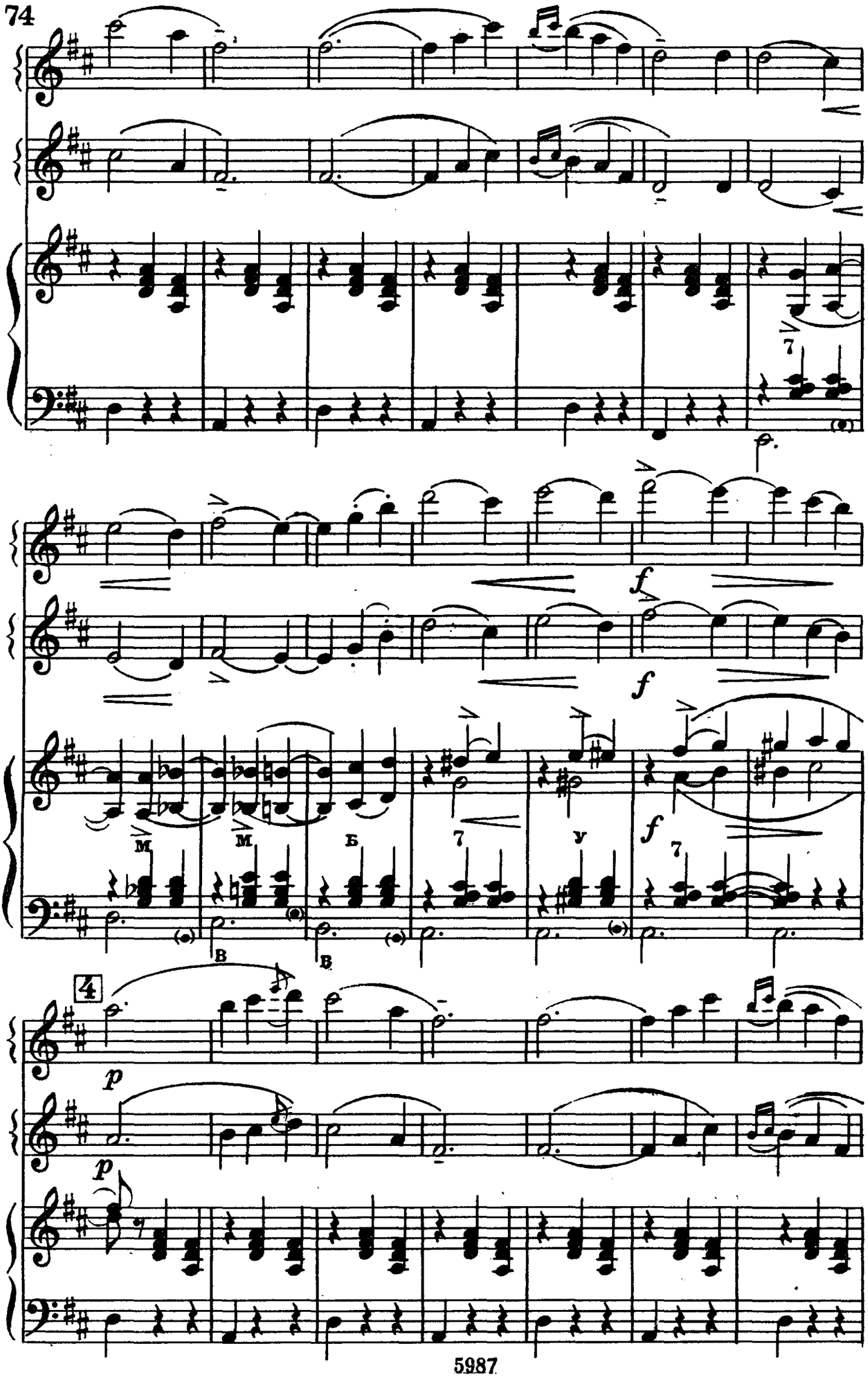
7
f
f
f
7
7
4
p
p

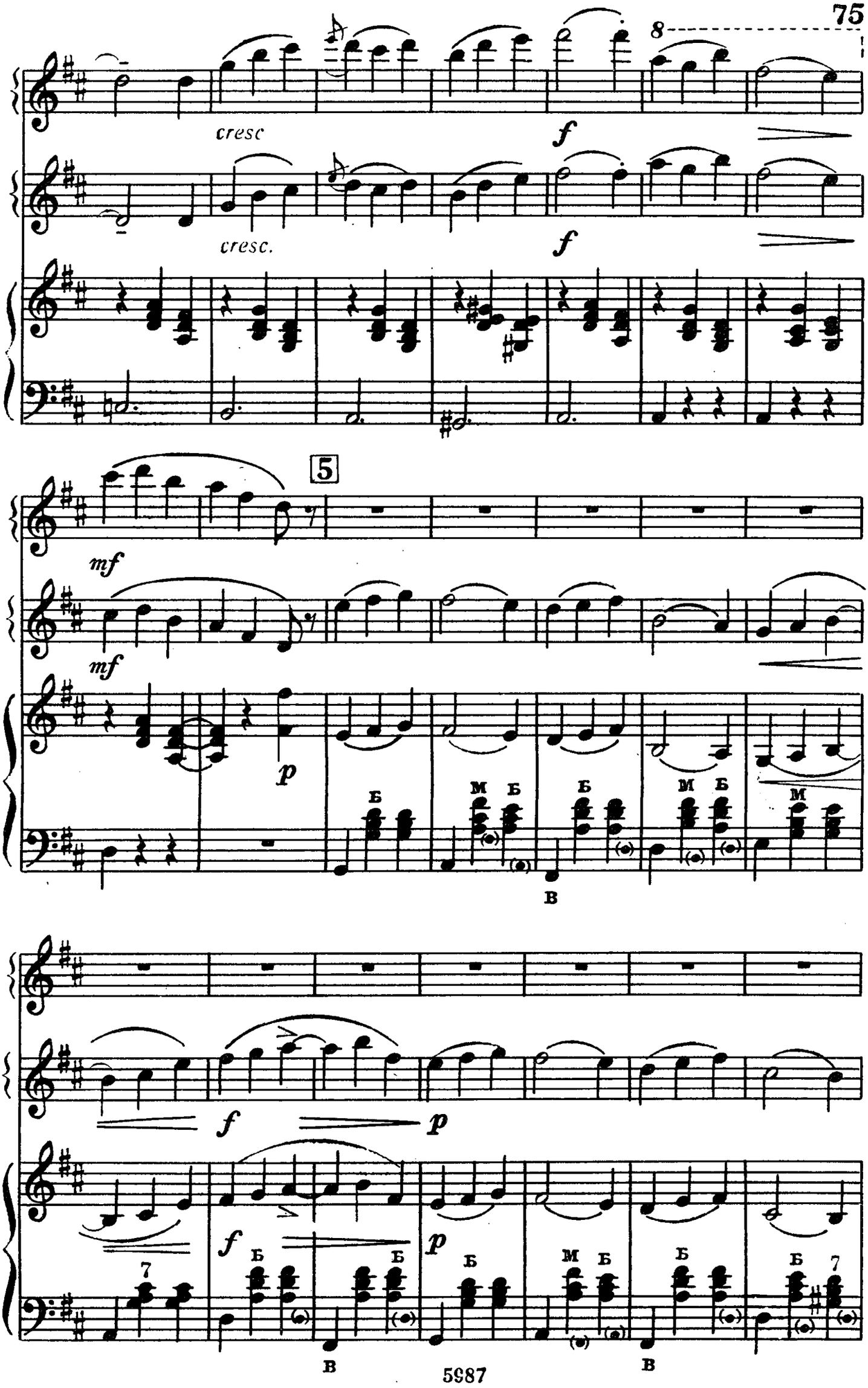
8
cresc
f
cresc.
f
5
mf
mf
p
Б
М Б
Б
М Б
М
В
f
p
f
Б
Б
p
Б
М Б
Б
Б
7
7
В
В
В

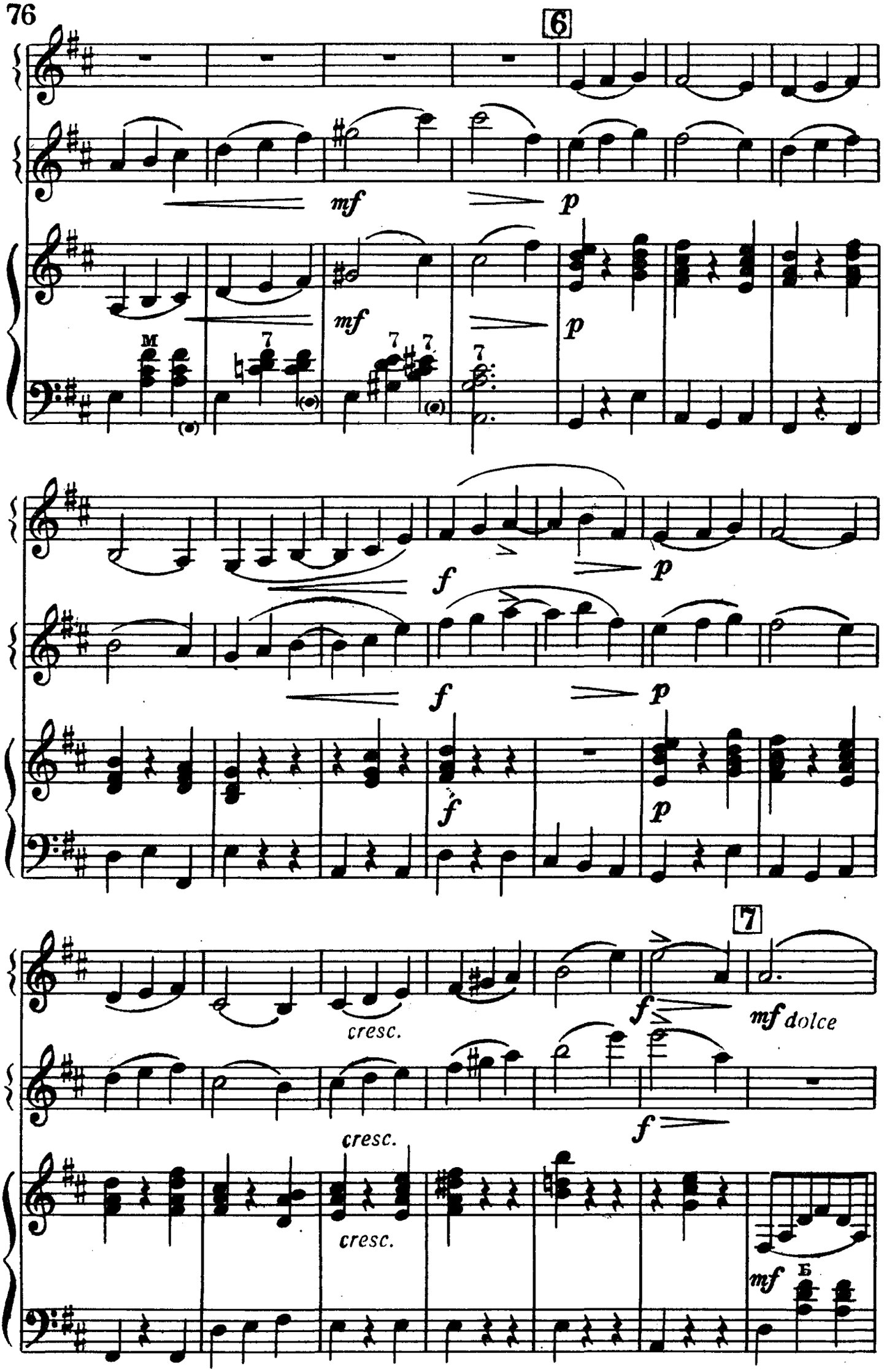
6
mf
p
mf
p
M
7
7
7
7
f
p
f
p
f
p
7
f
mf dolce
cresc.
cresc.
cresc.
f
mf
Б

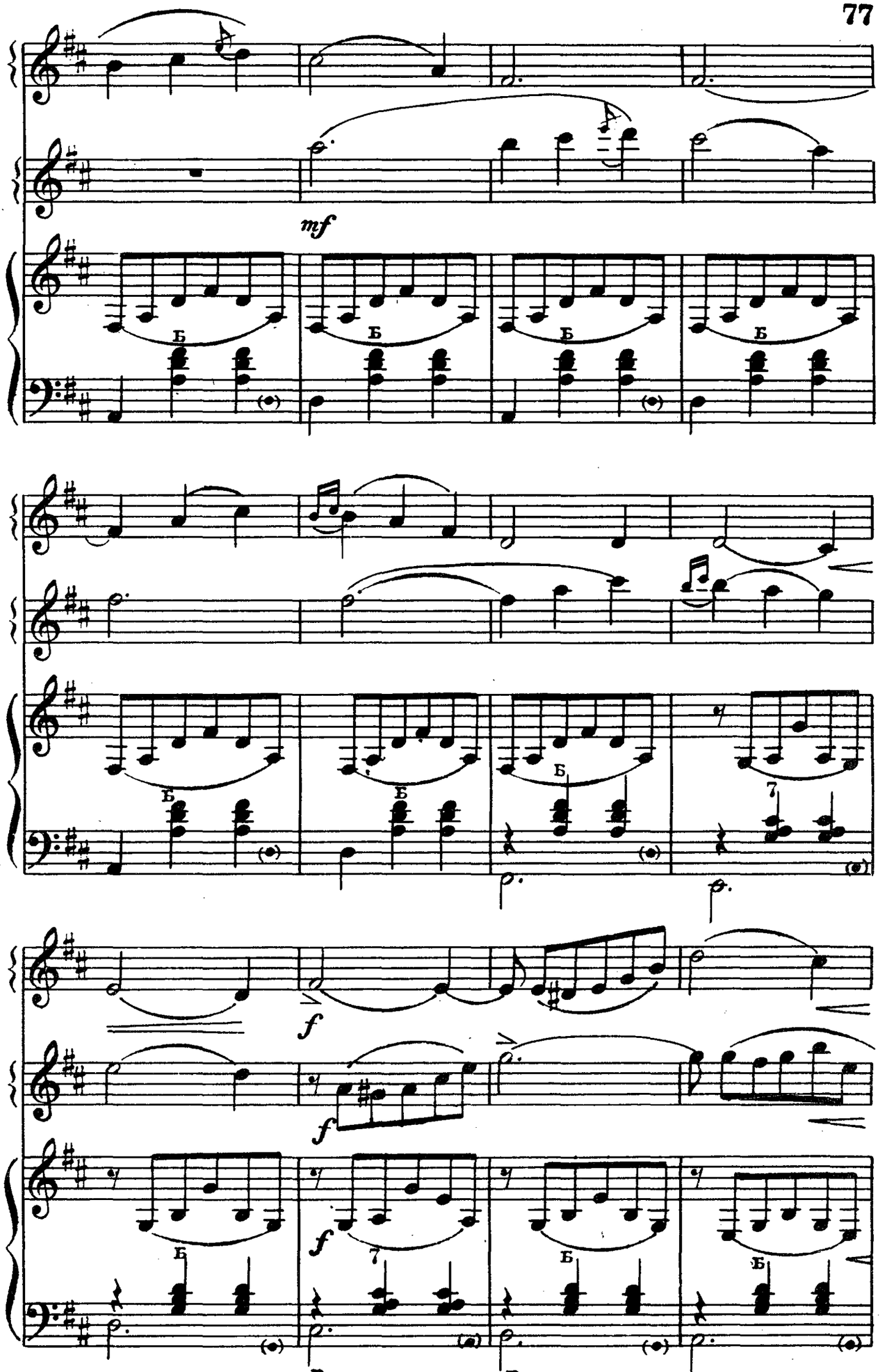
mf
Б
f
7

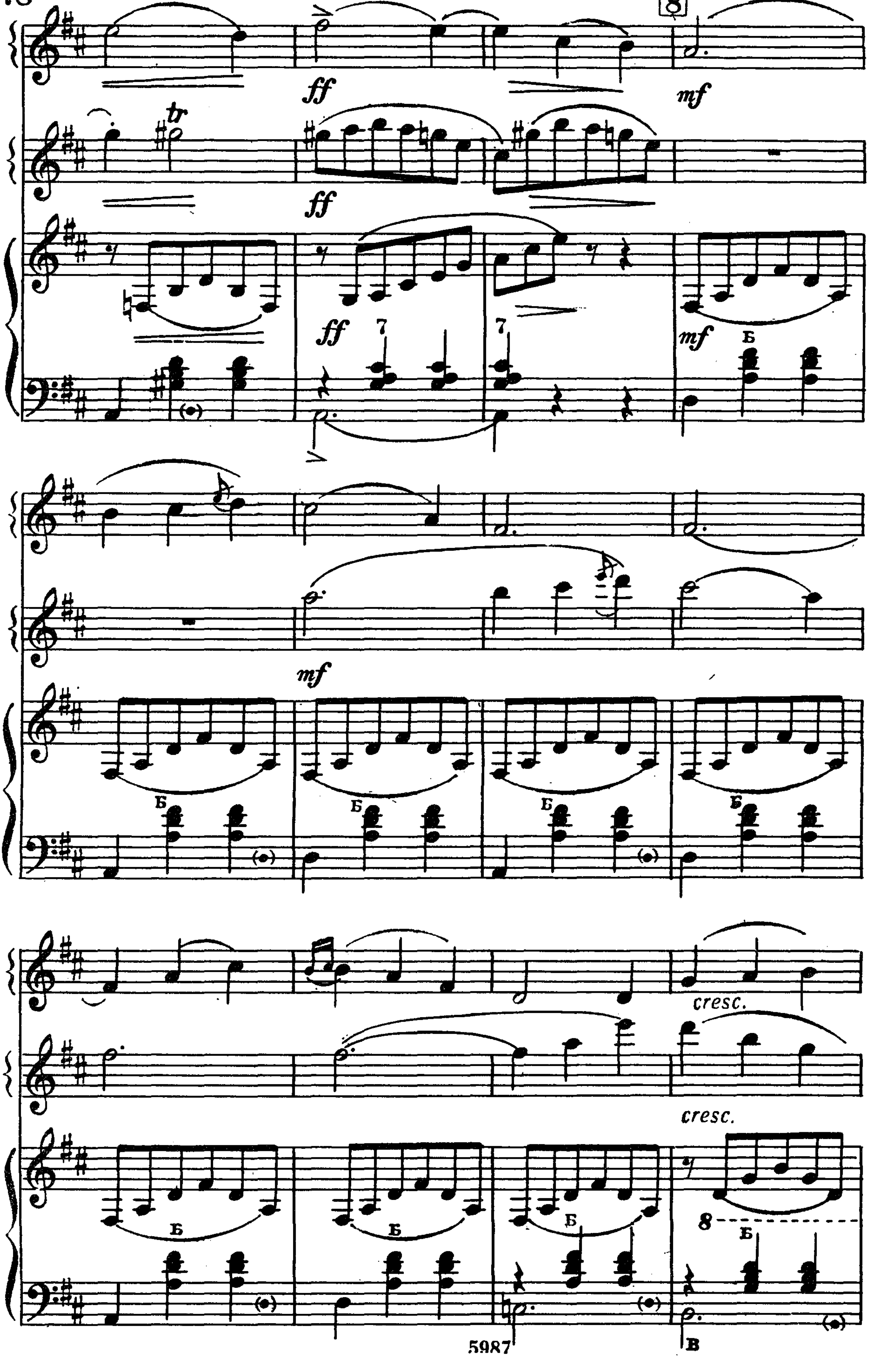
8
ff
ff
ff
mf
mf
7
7
Б
mf
cresc.
cresc.
8
В

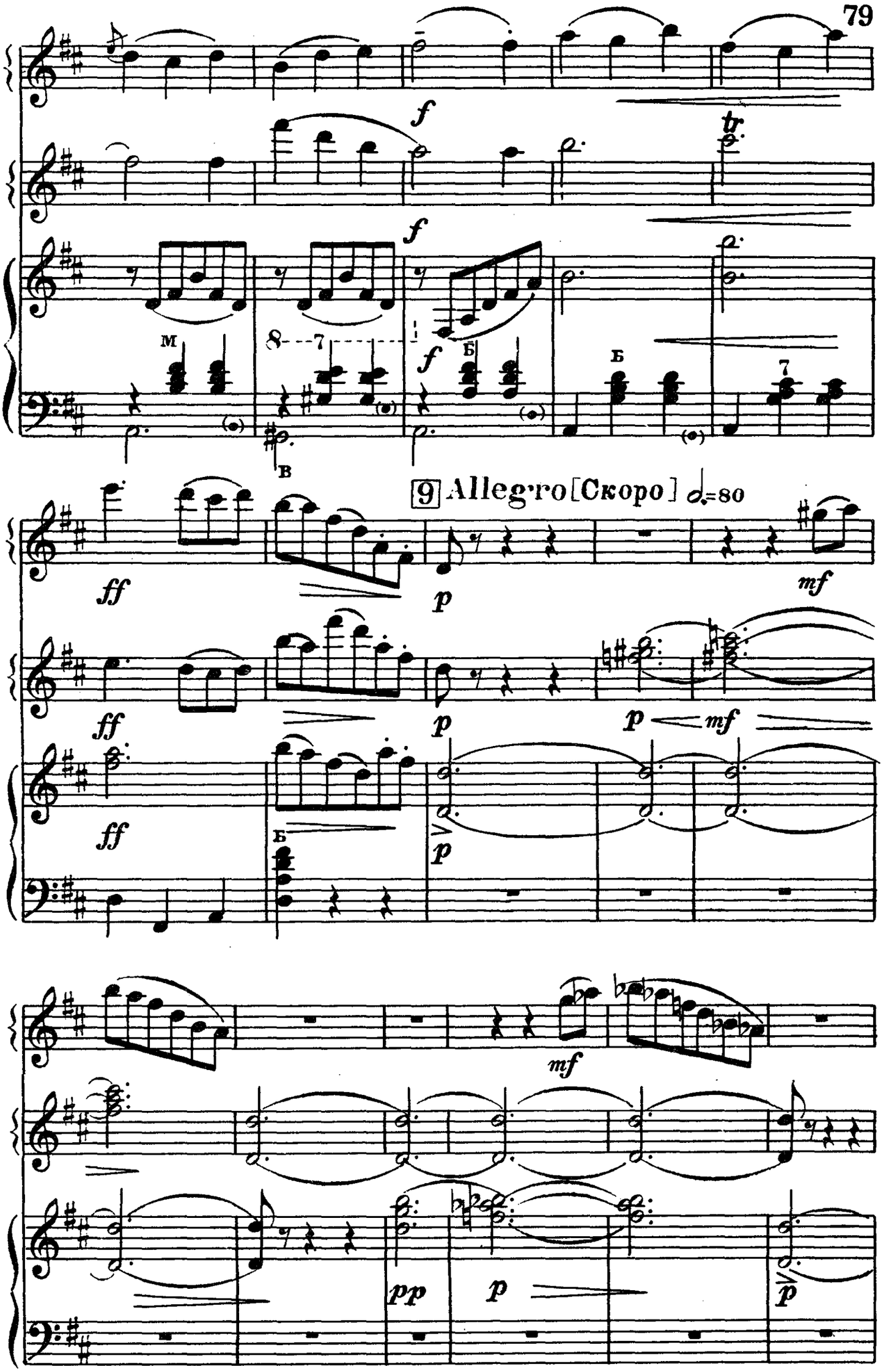
9 Allegro [Скоро] 𝅗𝅥.=80

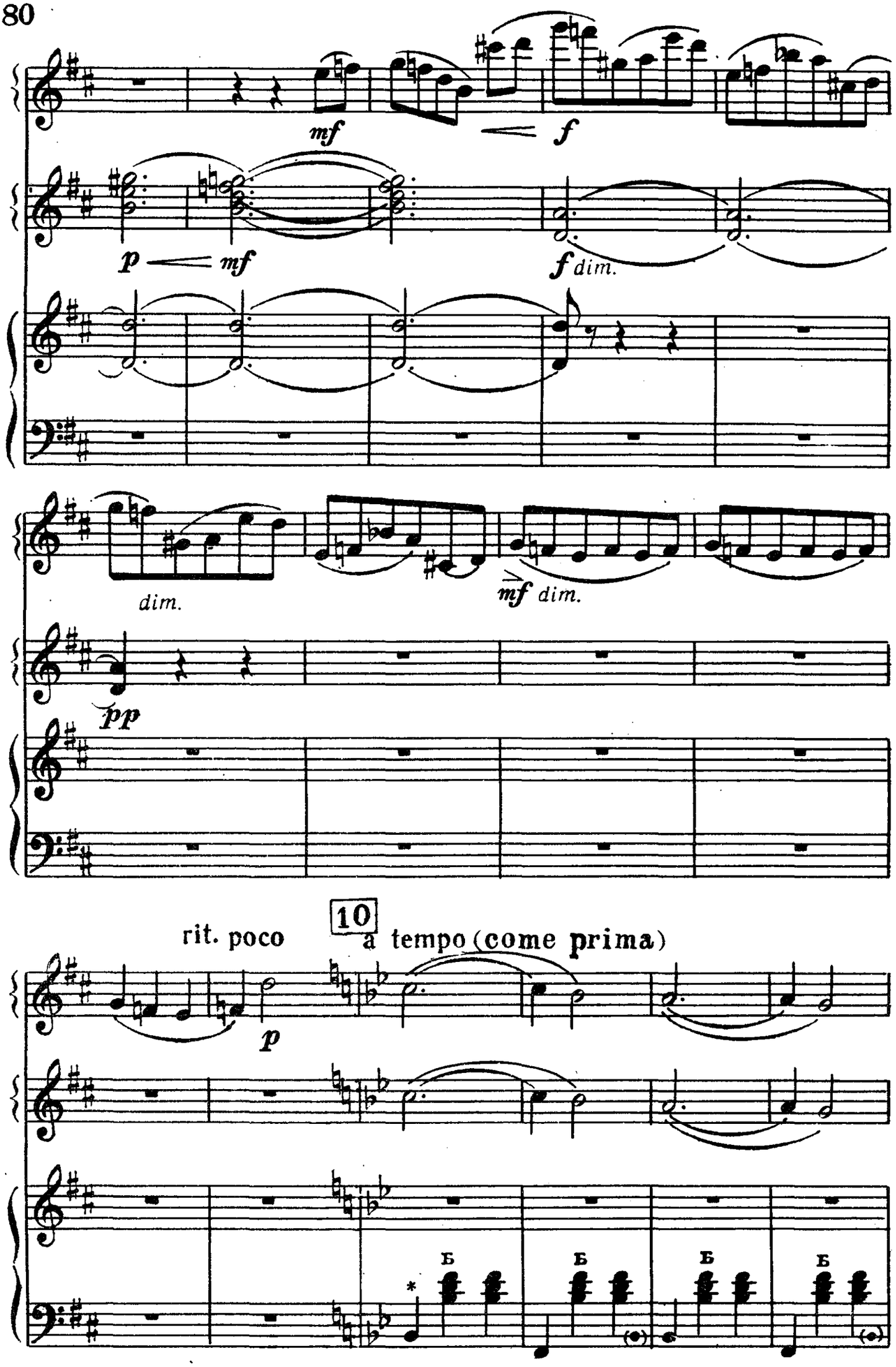


* В цифре № 10 басы играют 1-й и 2-й баяны.

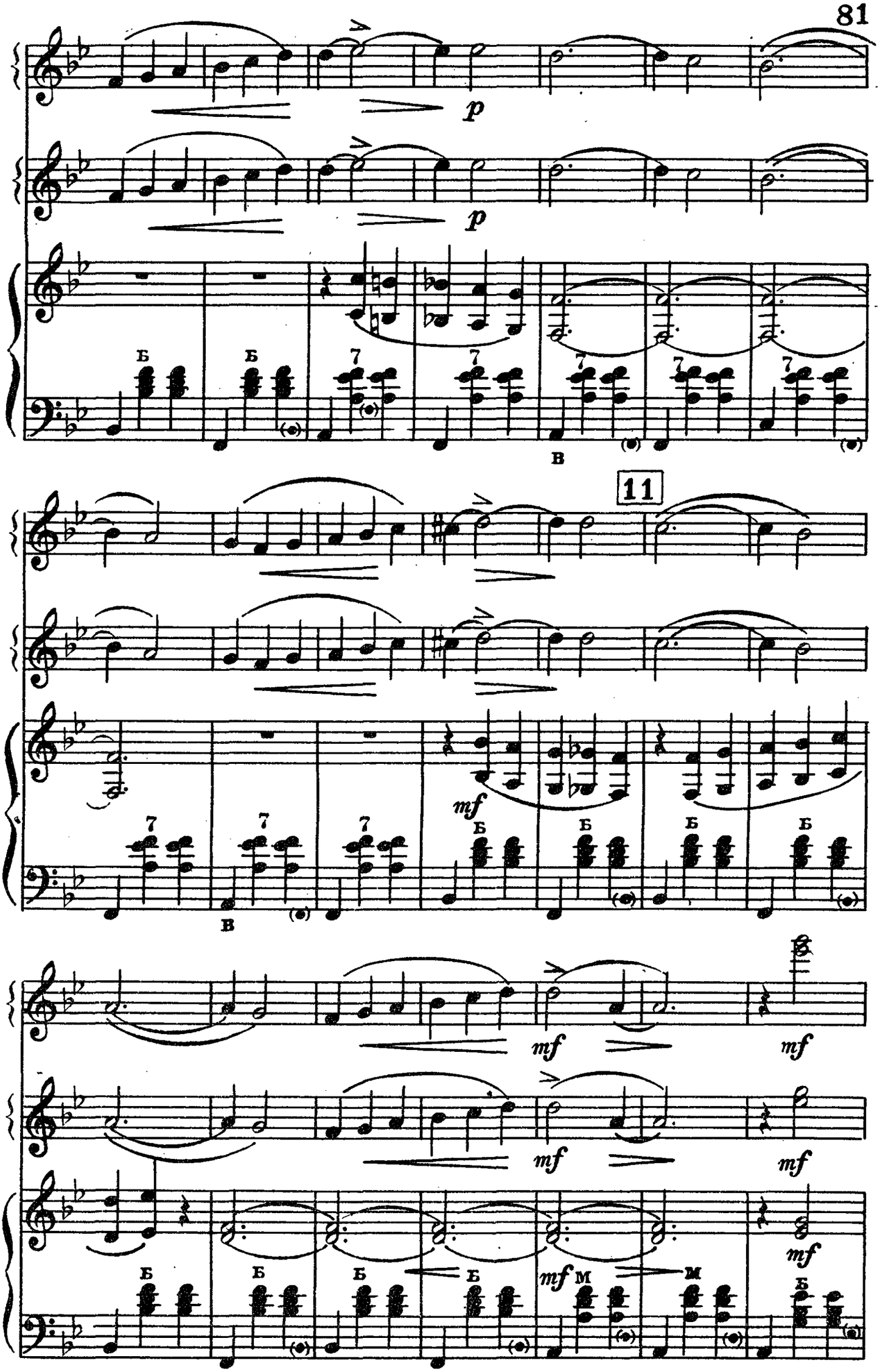
p
p
Б
Б
7
7
7
7
7
В
11
7
7
7
mf
Б
Б
Б
Б
В
mf
mf
mf
mf
mf
Б
Б
Б
Б
mf
М
М
Б

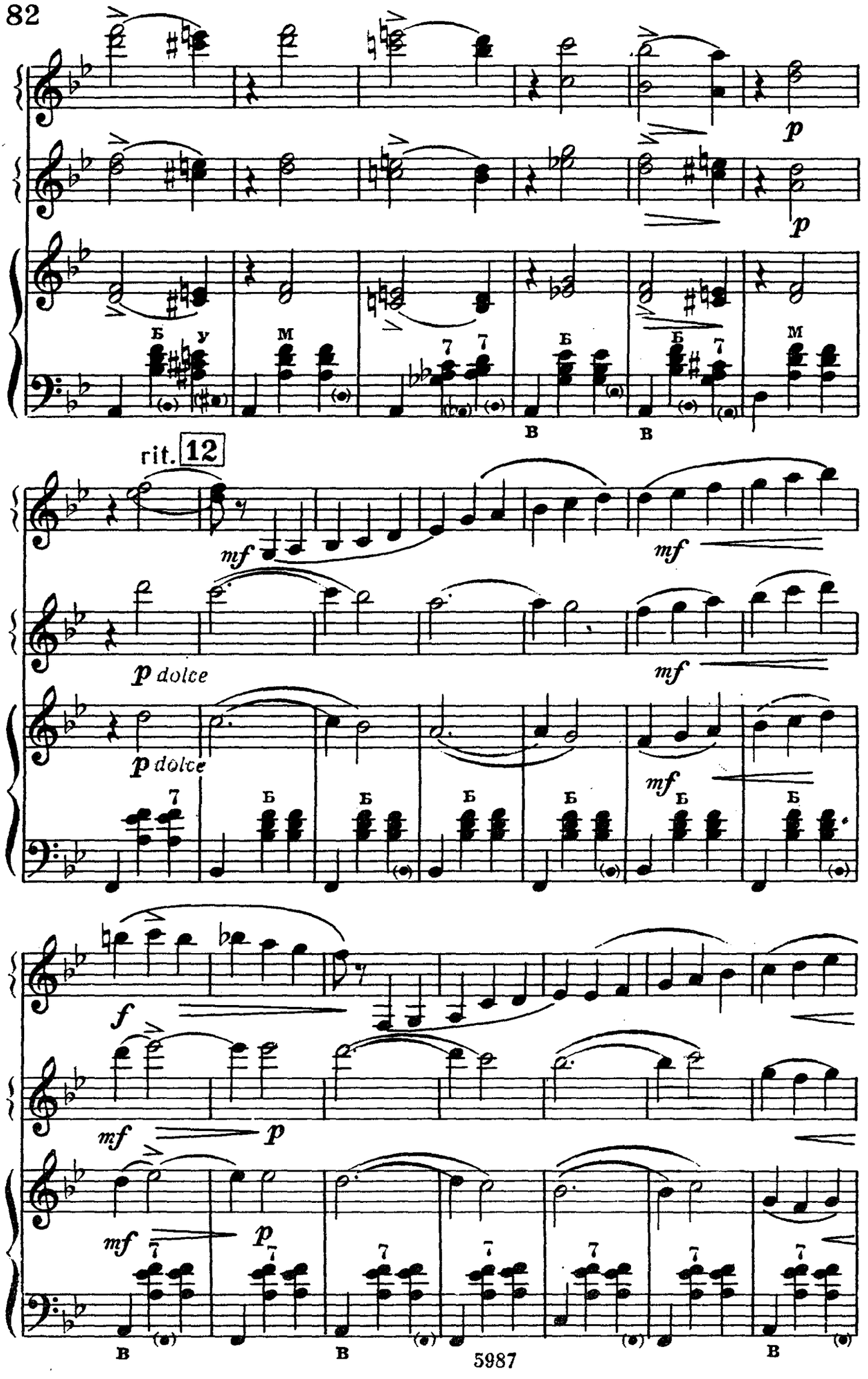
p
p
Б у
М
7 7
Б
Б 7
М
В
В
rit. 12
mf
mf
p dolce
mf
p dolce
7
Б
Б
Б
Б
mf
Б
Б
f
mf
p
mf
p
7
7
7
7
7
7
В
В
В

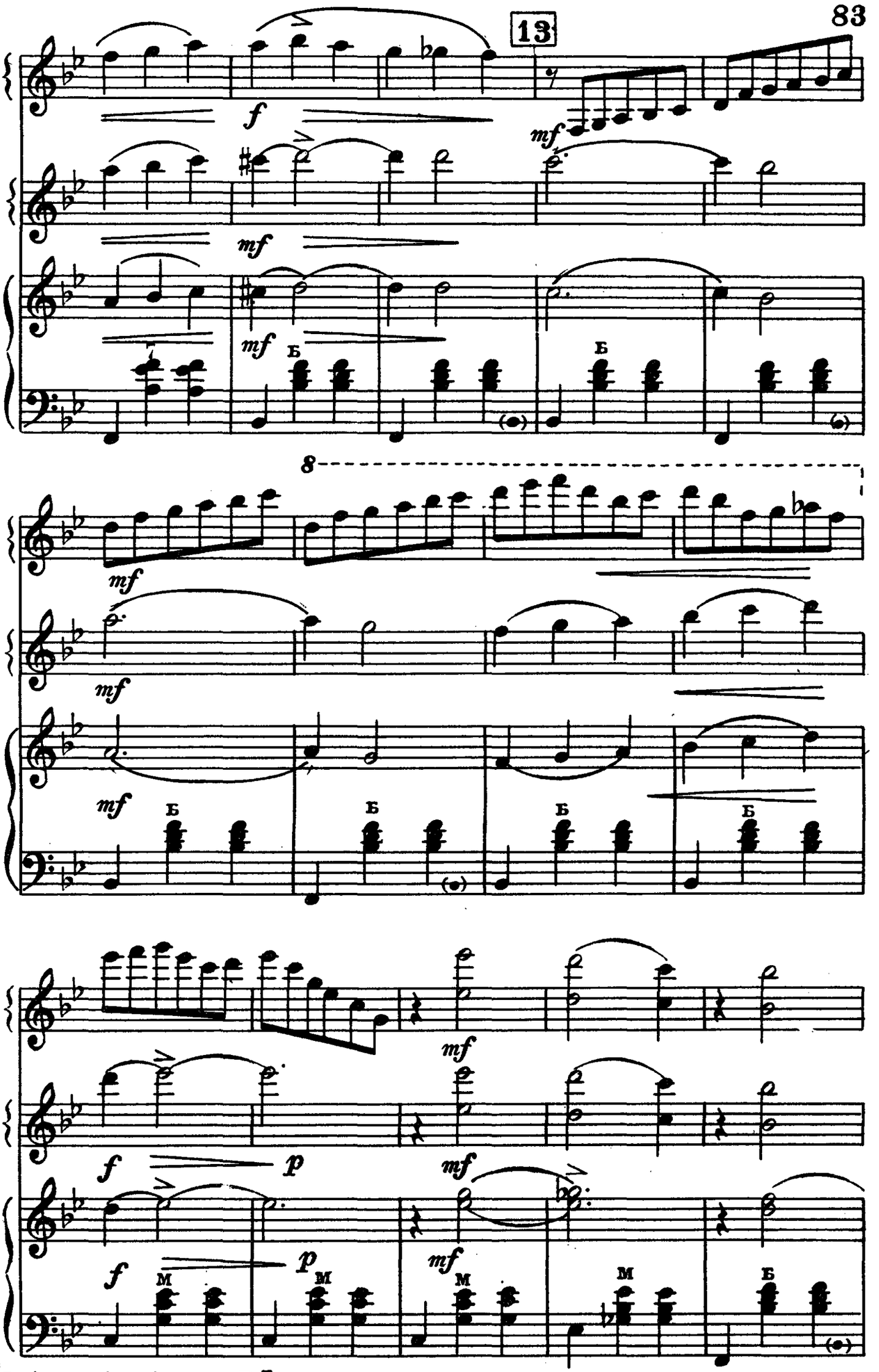
13
f
mf
mf
mf
Б
Б
8
mf
mf
mf
Б
Б
Б
Б
mf
f
p
mf
f
p
mf
М
М
М
Б

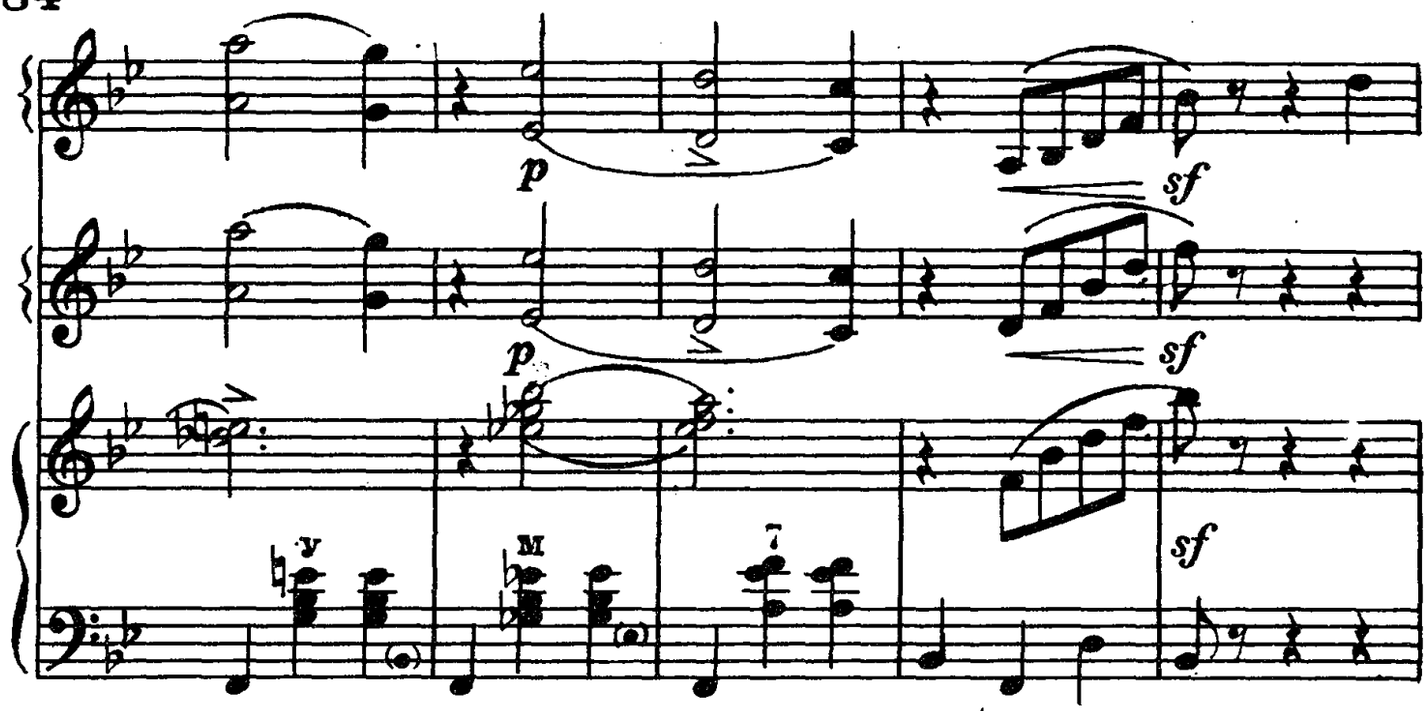


14 Poco meno mosso [Медленнее] ♩.=48

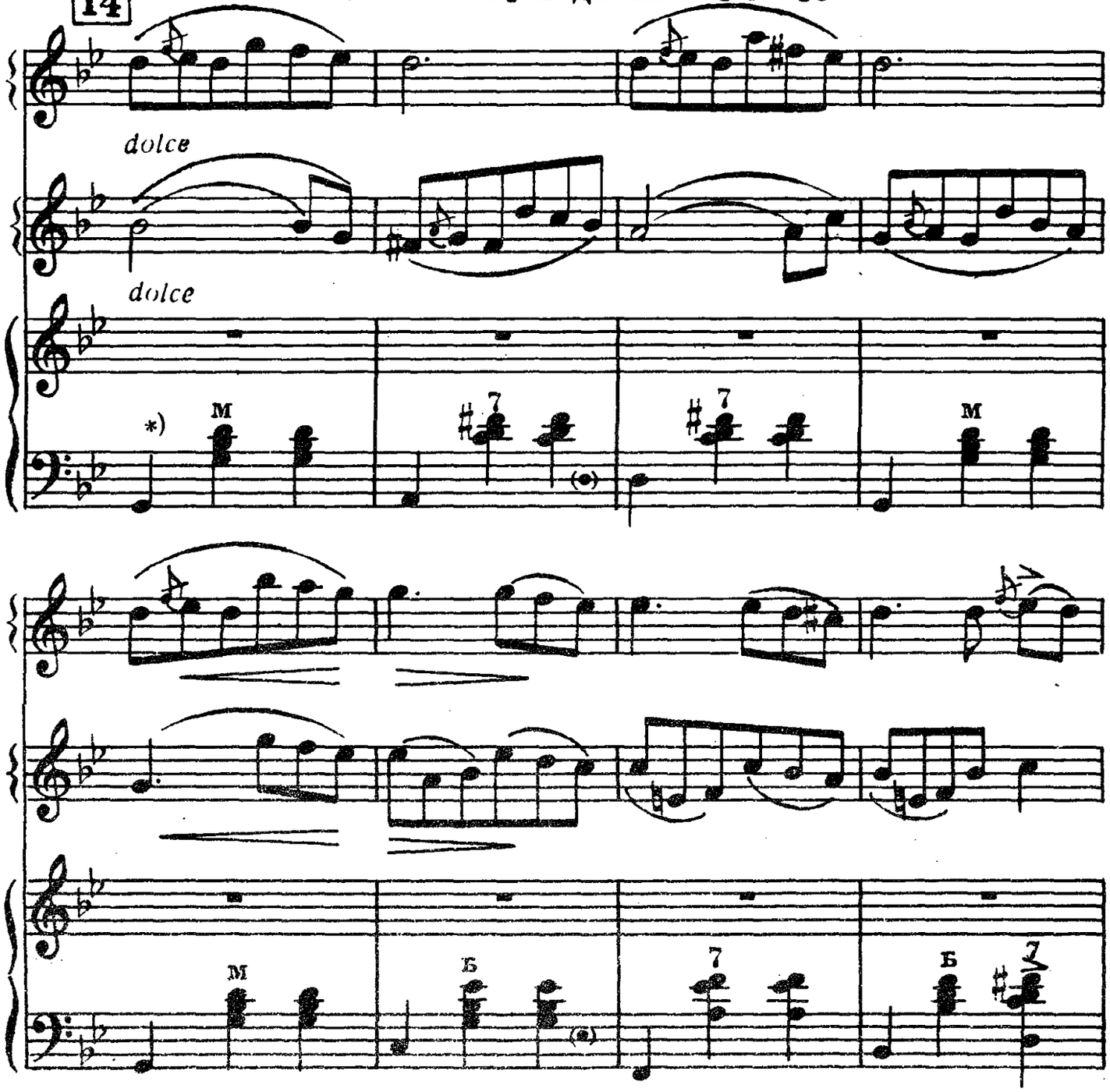


* В цифре № 14 басы играют 1-й и 2-й баяны.

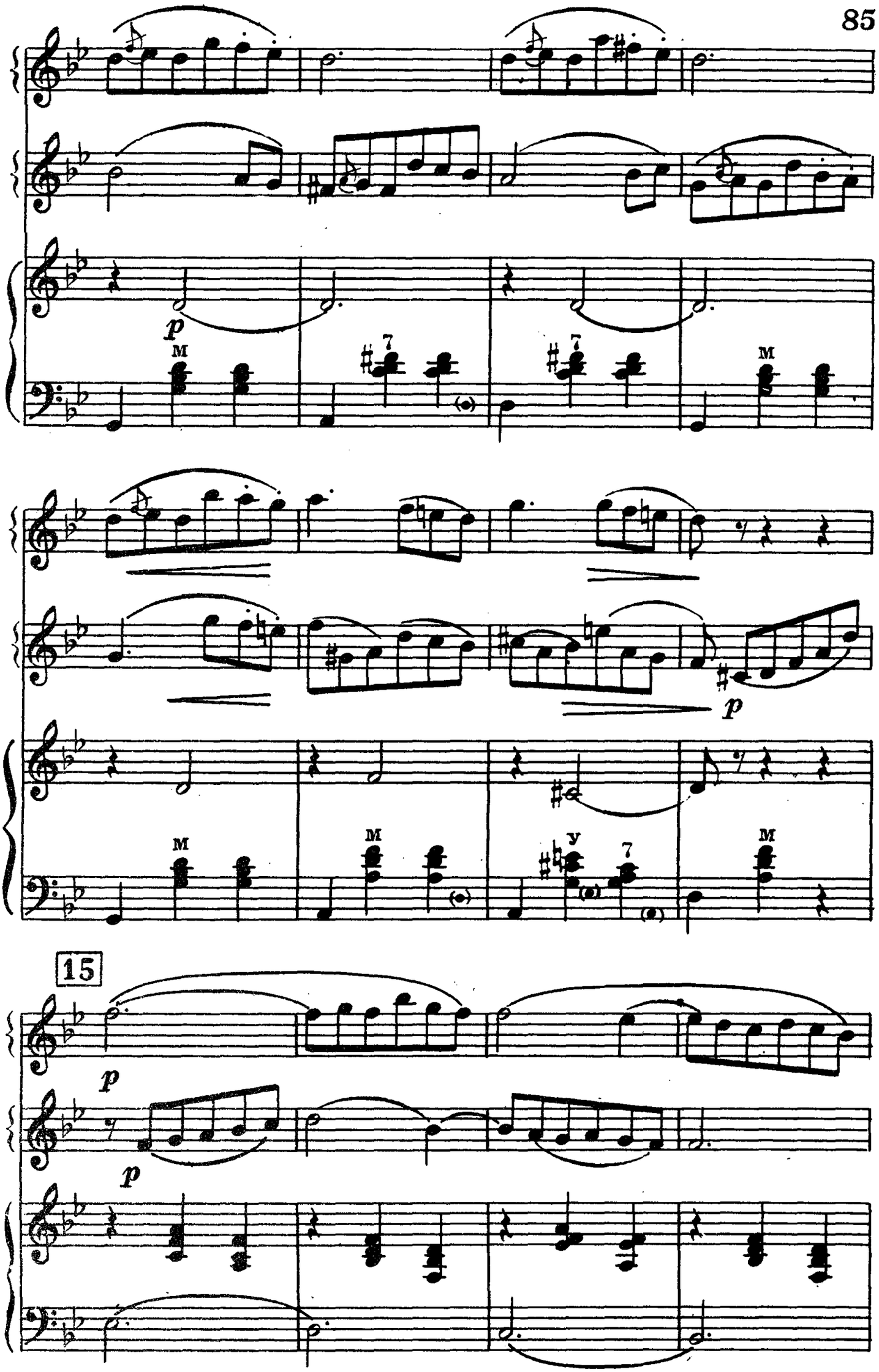
p
M
7
7
M
p
M
M
У
7
M
15
p
p

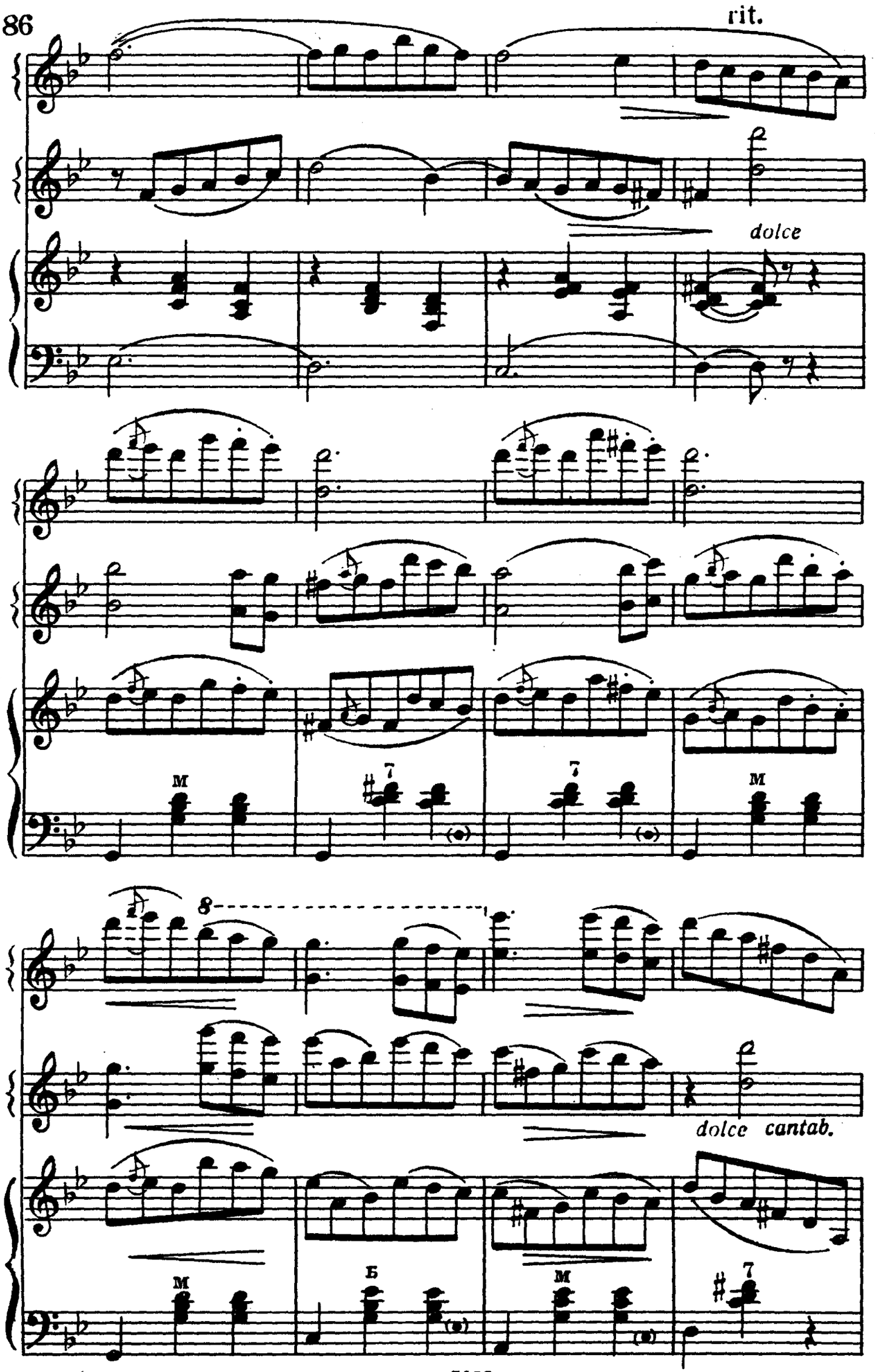
rit.
dolce
M
7
7
M
8
dolce cantab.
M
Б
M
7

16 Tempo come prima [Первый темп]

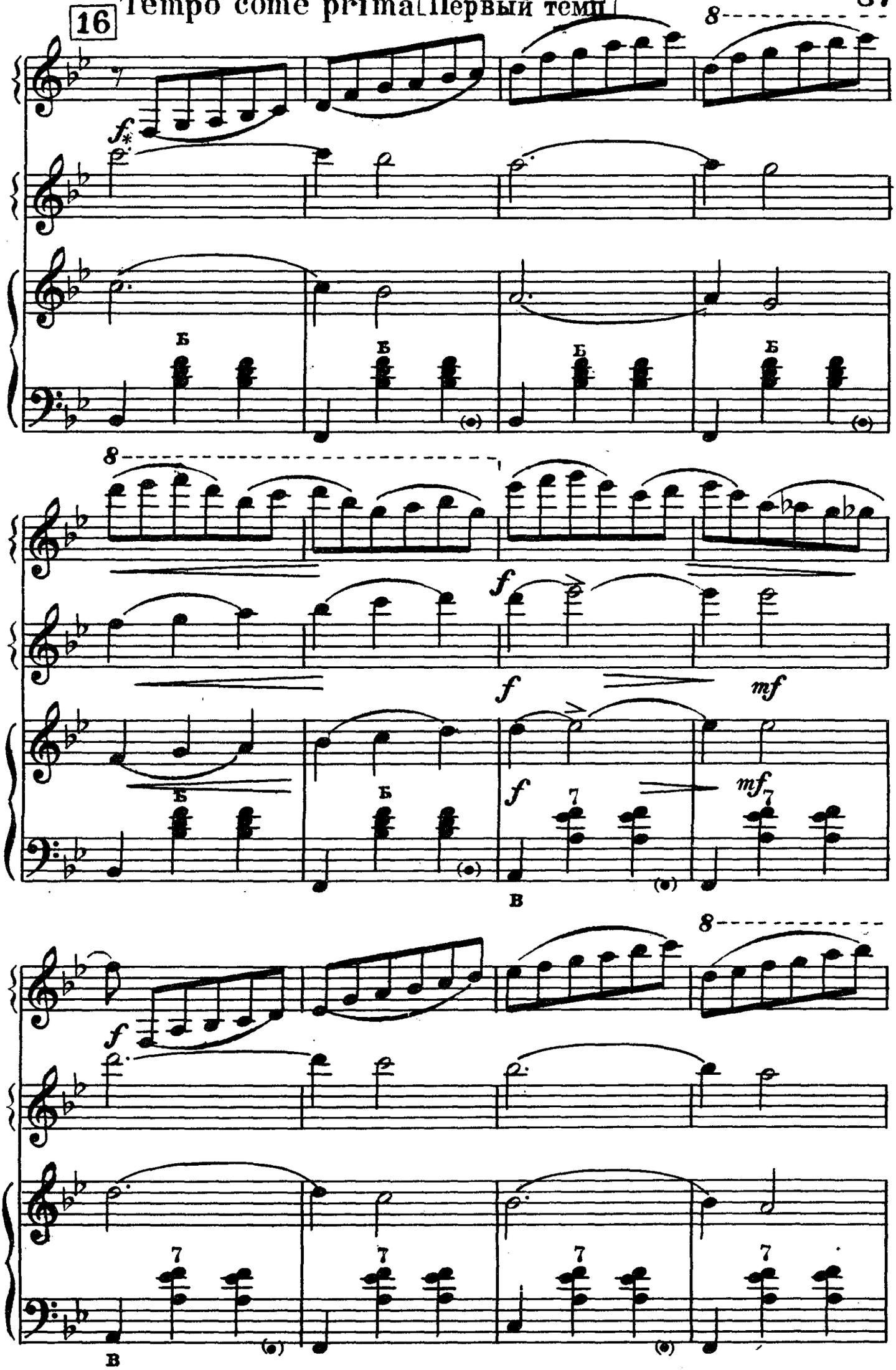


* Цифры 16. 17 желательно играть октавами 2-ому и 3-му баянам.

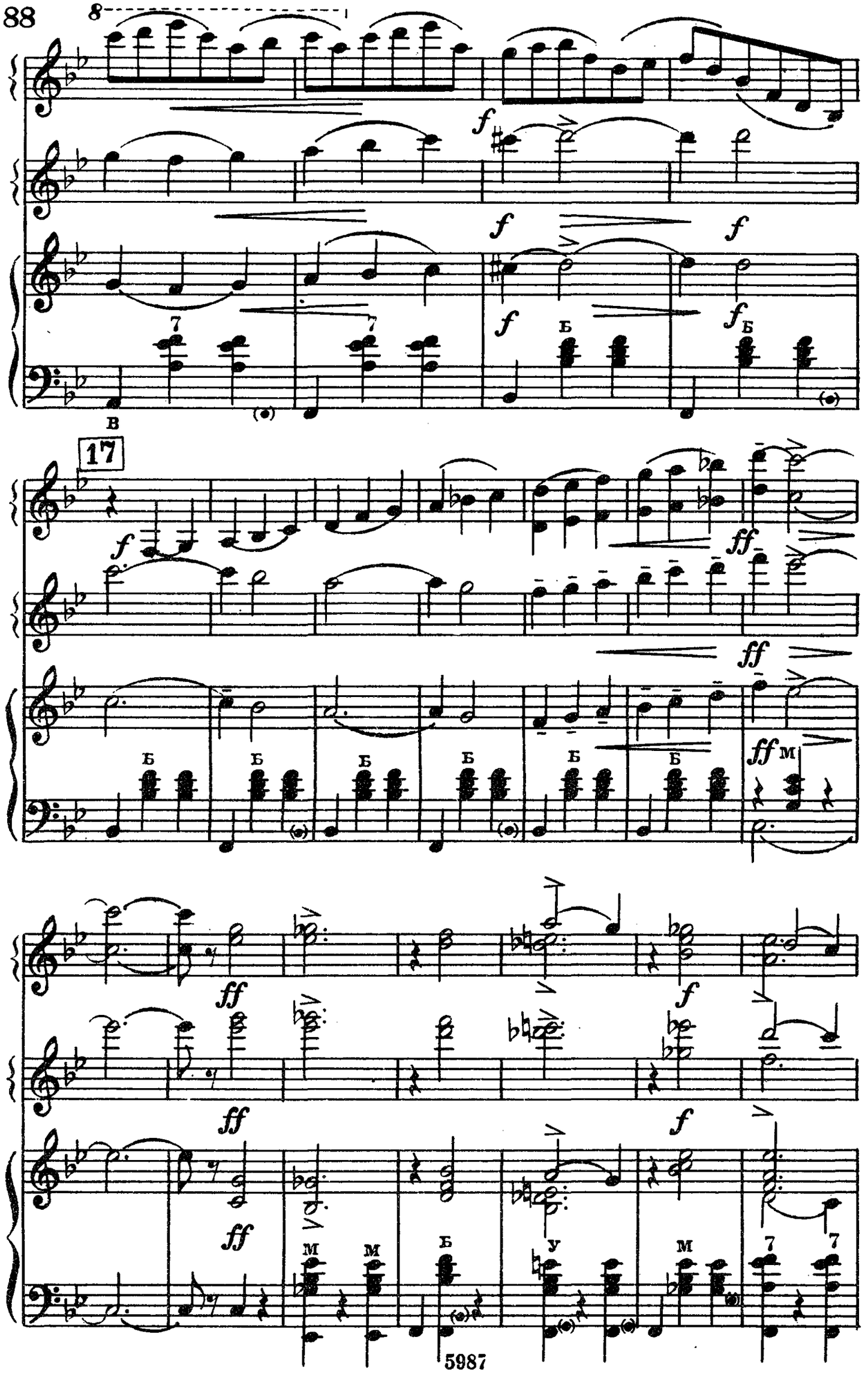
8
f
7
Б
В
17
ff
М
У

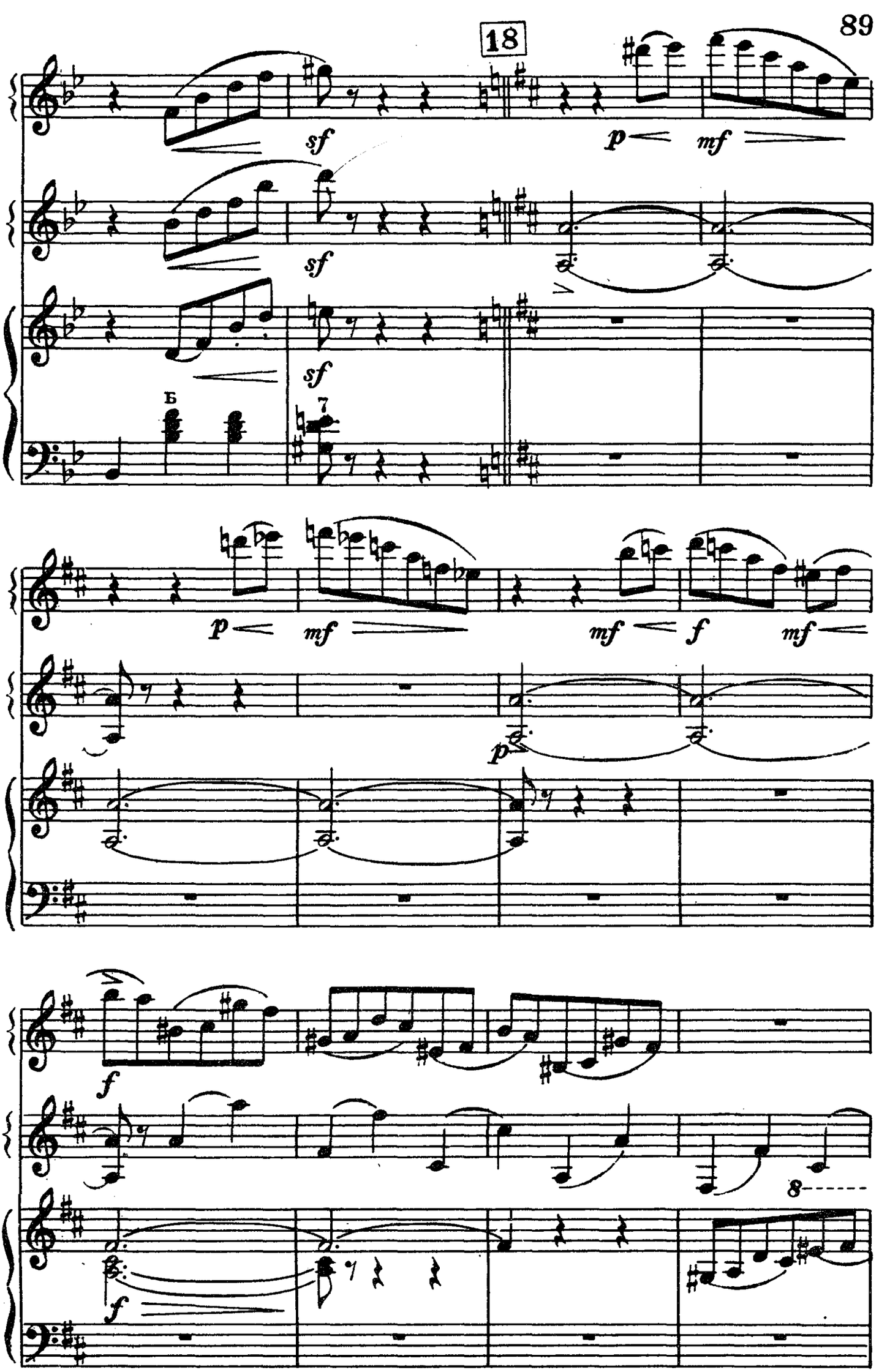
18
sf
p
mf
sf
sf
Б
7
p
mf
mf
f
mf
p
f
8
f

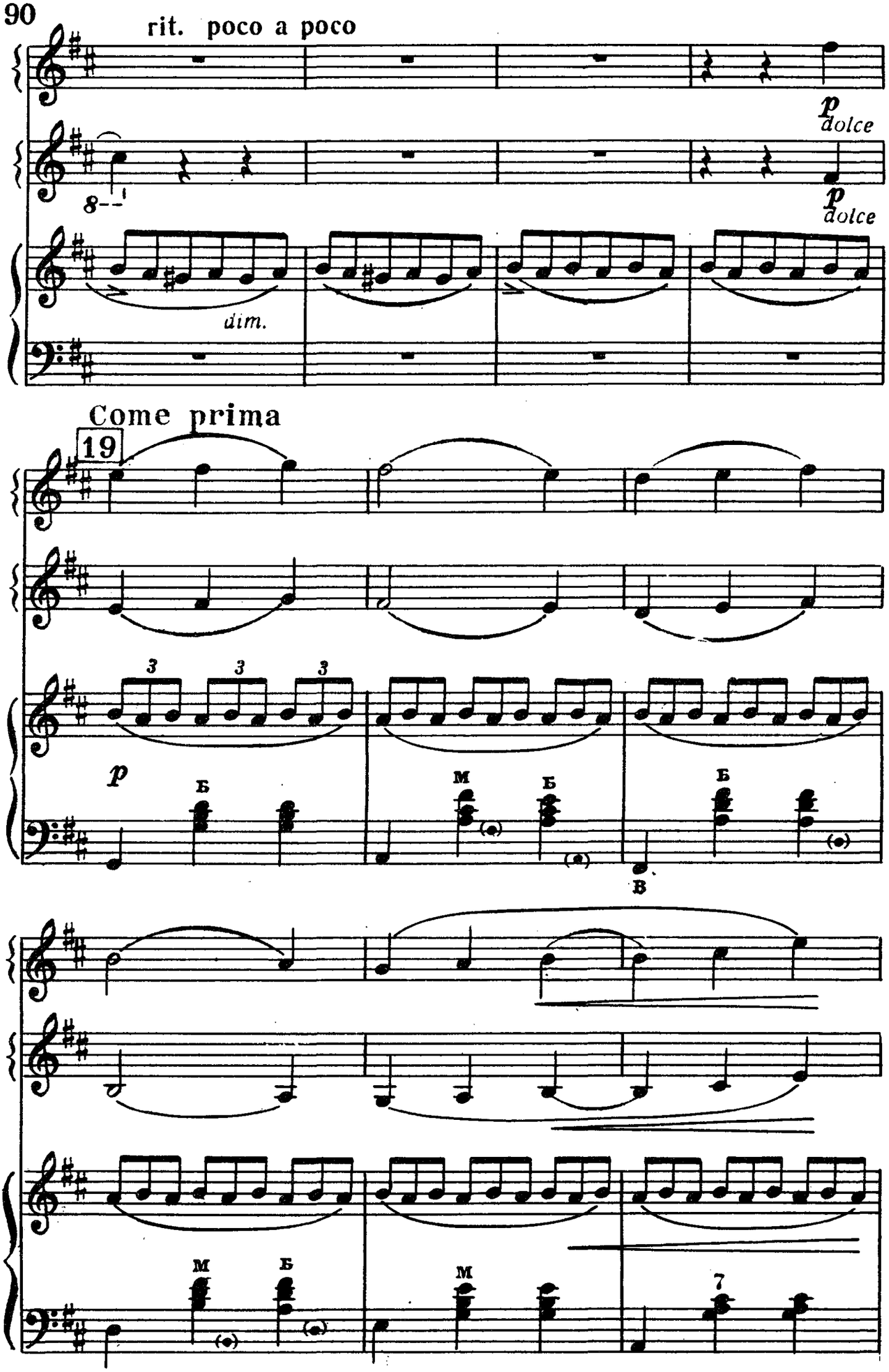
rit. poco a poco
p
dolce
8
p
dolce
dim.
Come prima
19
3
3
3
p
Б
М
Б
Б
В
М
Б
М
7

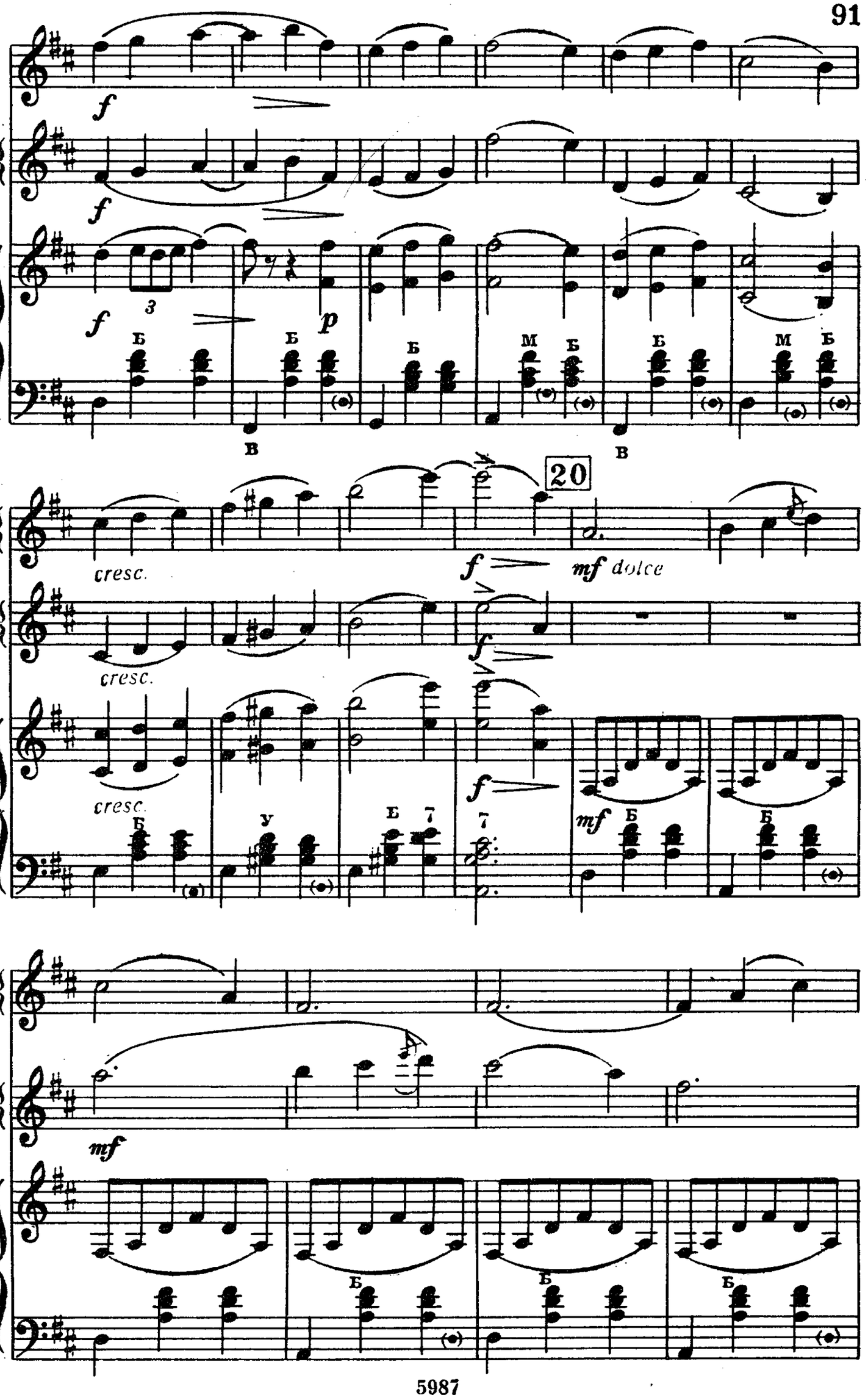
f
f
f
3
p
Б
Б
Б
М
Б
Б
М
Б
В
В
20
cresc.
cresc.
cresc.
f
mf dolce
f
f
mf
Б
У
Б
7
7
Б
Б
Б
mf
Б
Б
Б

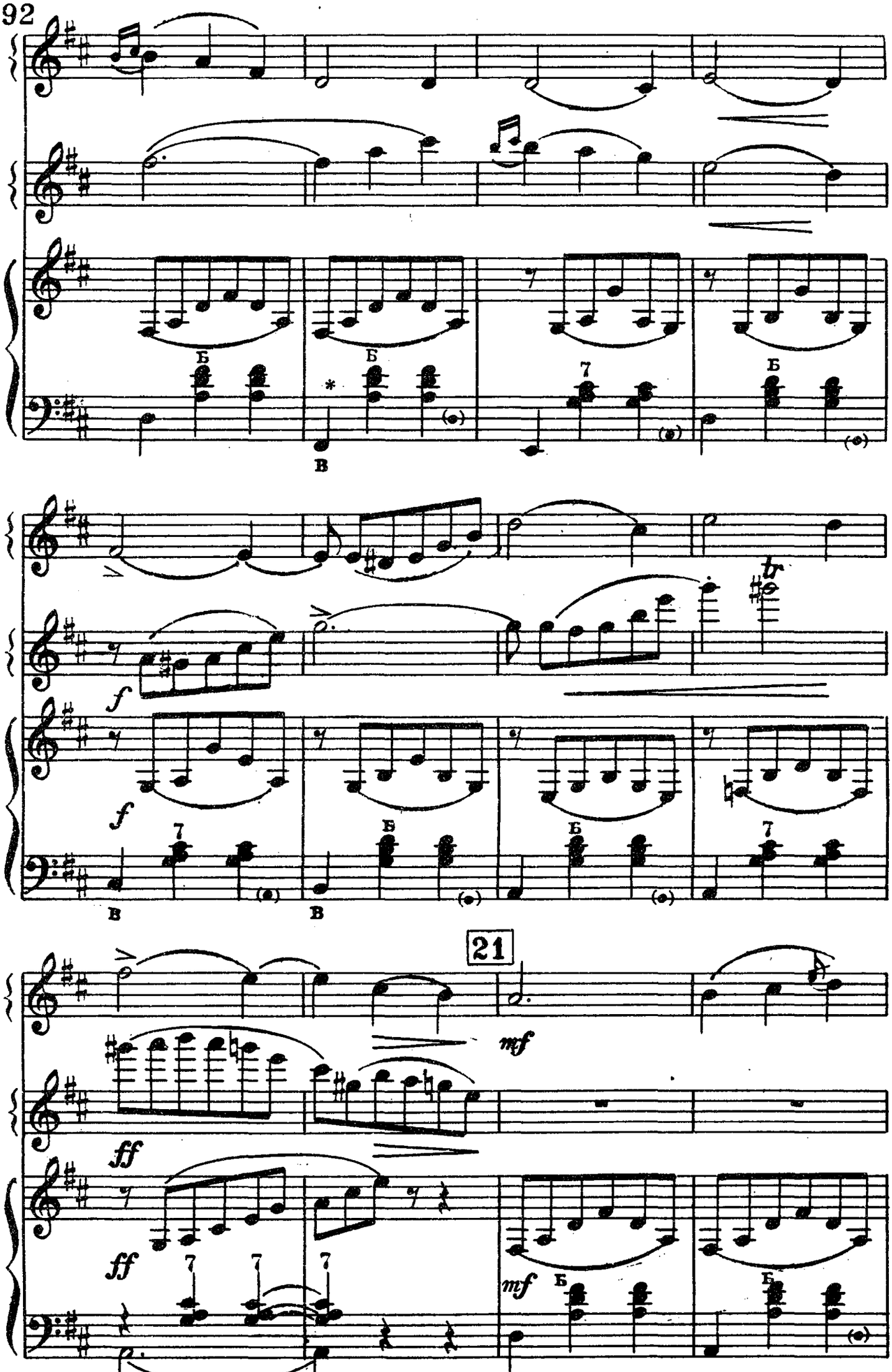


* Можно использовать вариант левой руки цифры № 7

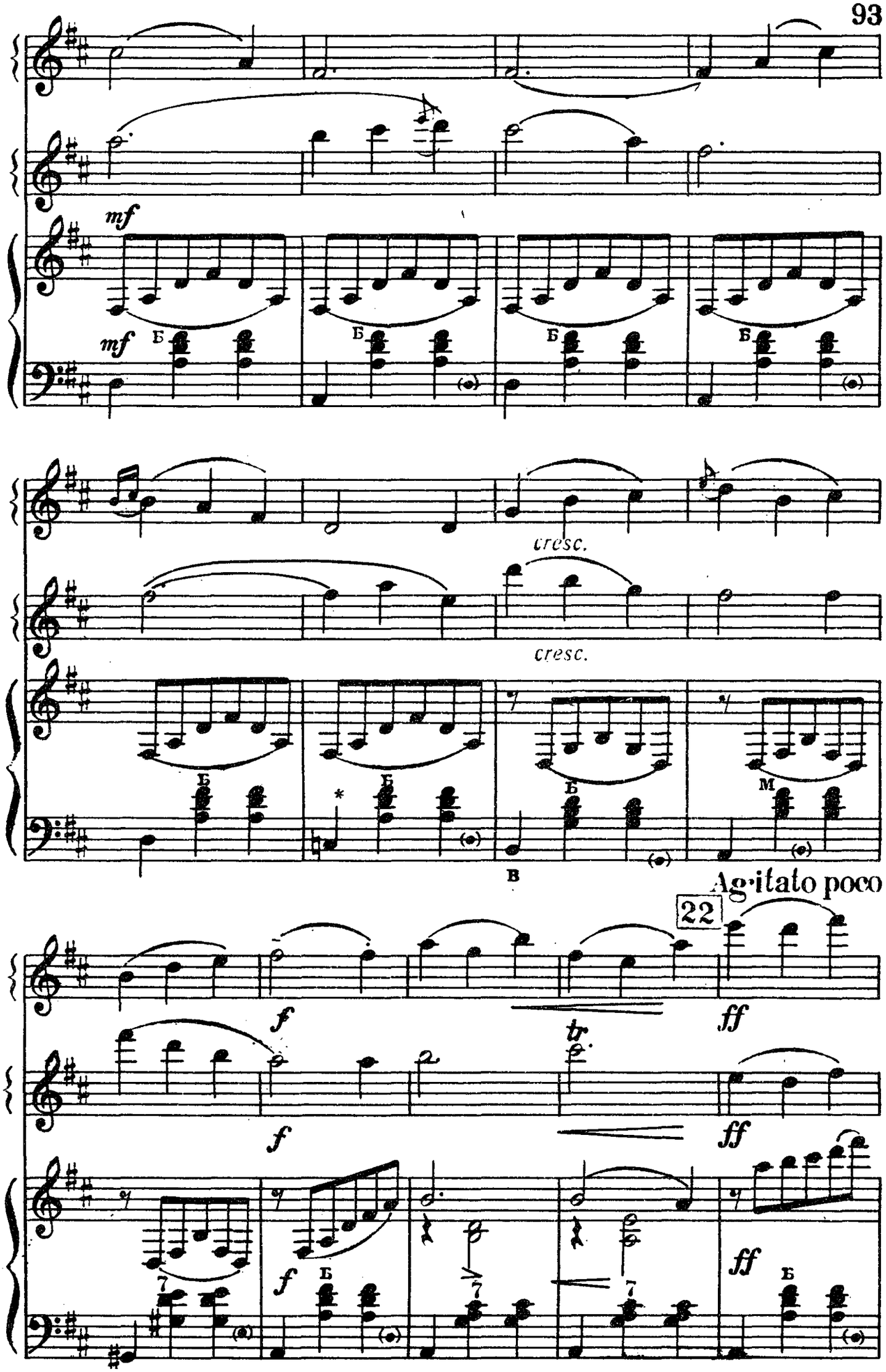


* Можно использовать вариант левой руки цифры № 8 .

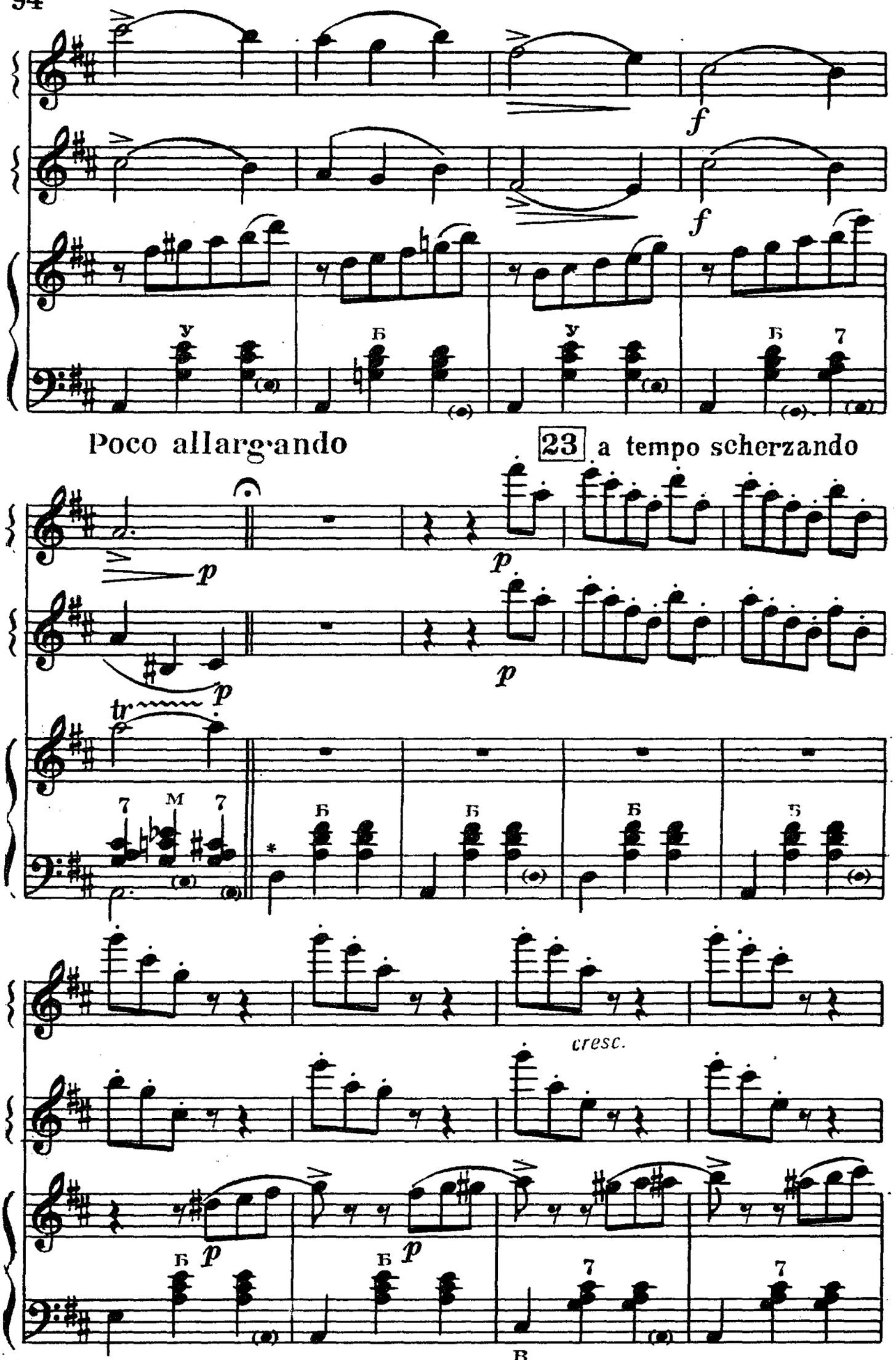
f
f
Poco allargando
23 a tempo scherzando
p
p
p
p
tr
cresc.
p
p
* Басы играют 1-й и 2-й баян. .

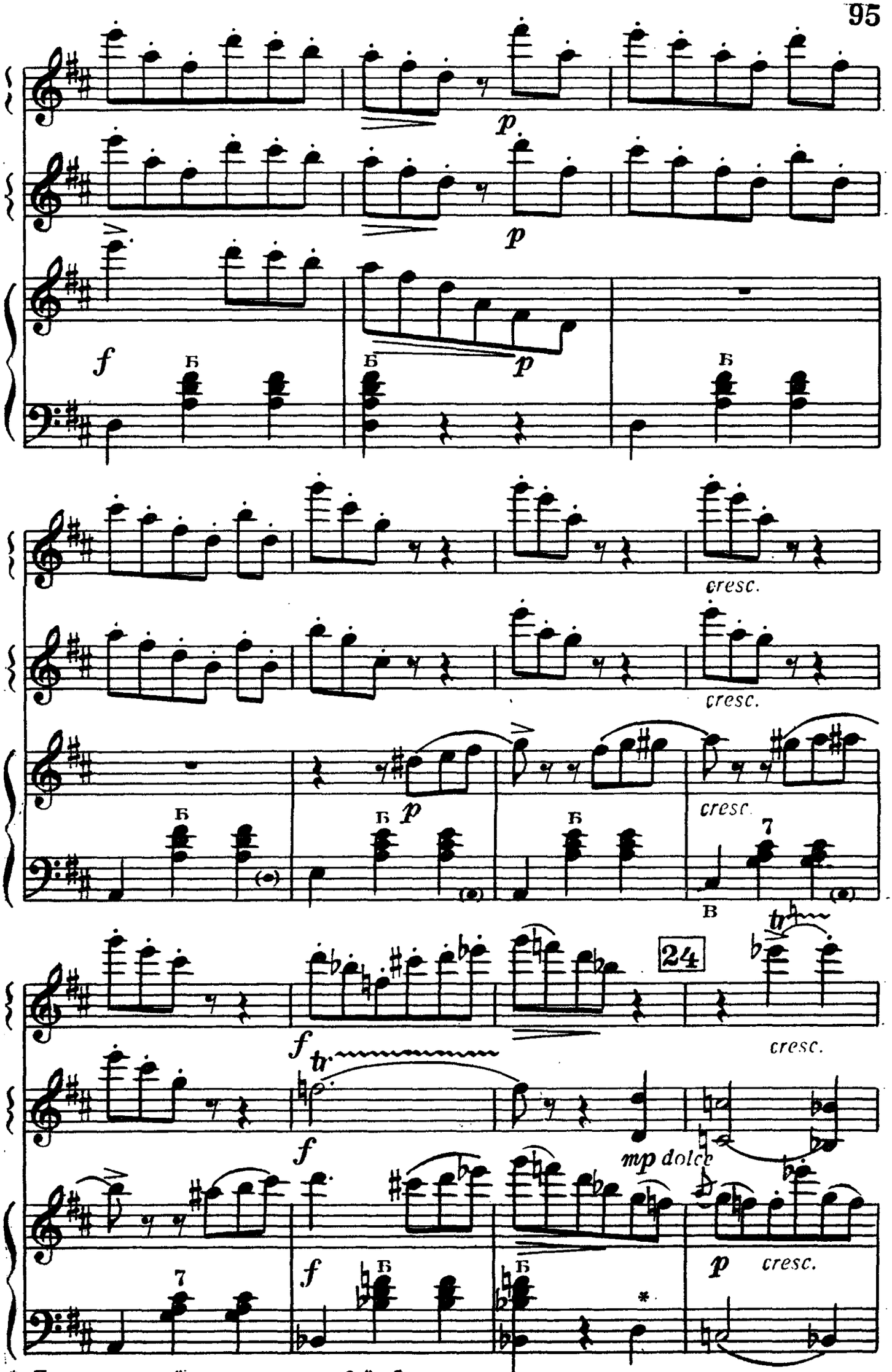


* Партию левой руки играет 2-й баян.

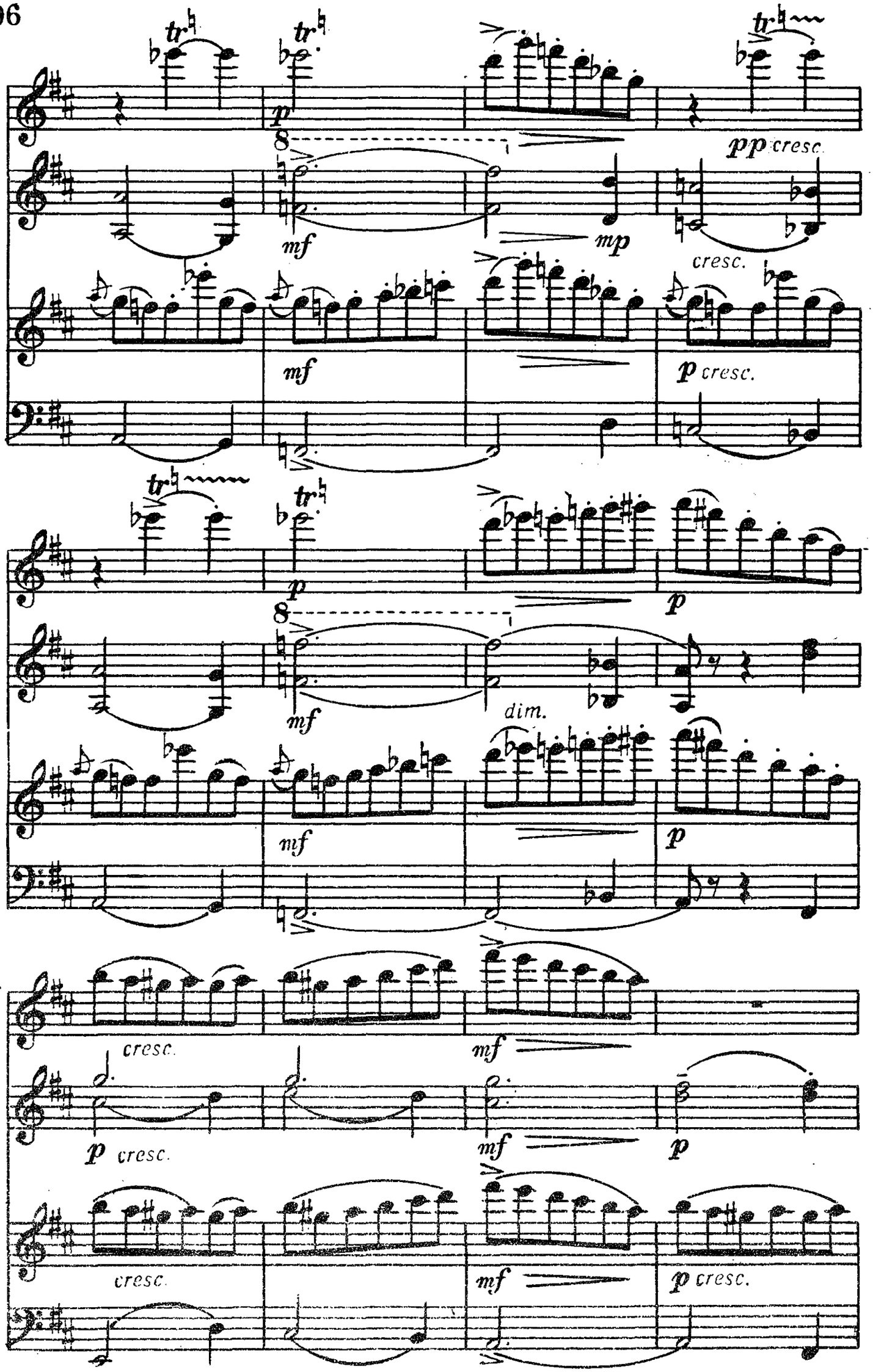
tr
p
8
pp cresc.
mf
mp
cresc.
mf
p cresc.
tr
p
8
p
mf
dim.
mf
p
cresc.
mf
p cresc.
mf
p
cresc.
mf
p cresc.

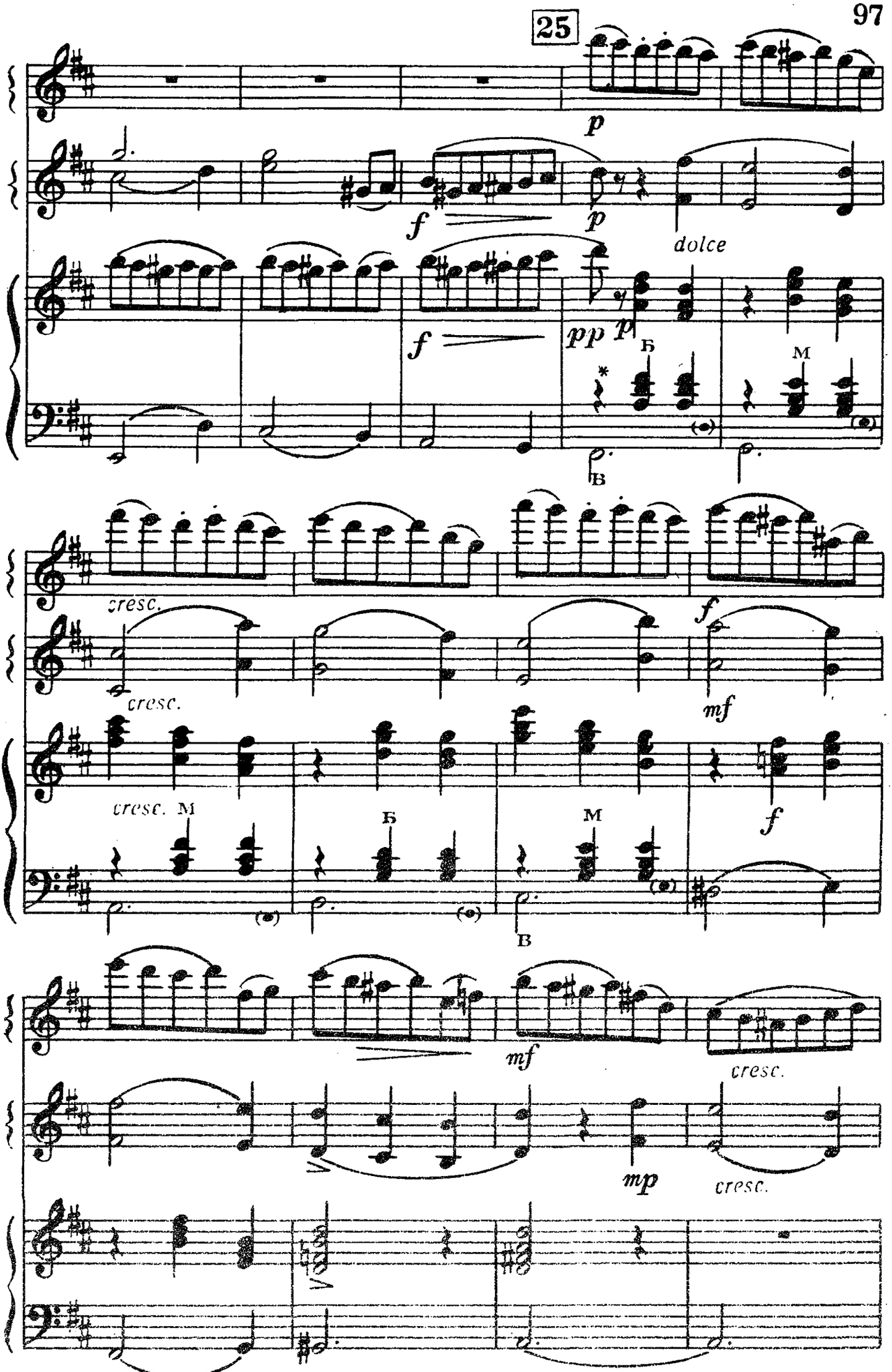


* Партию левой руки играют 2-й и 3-й баяны.

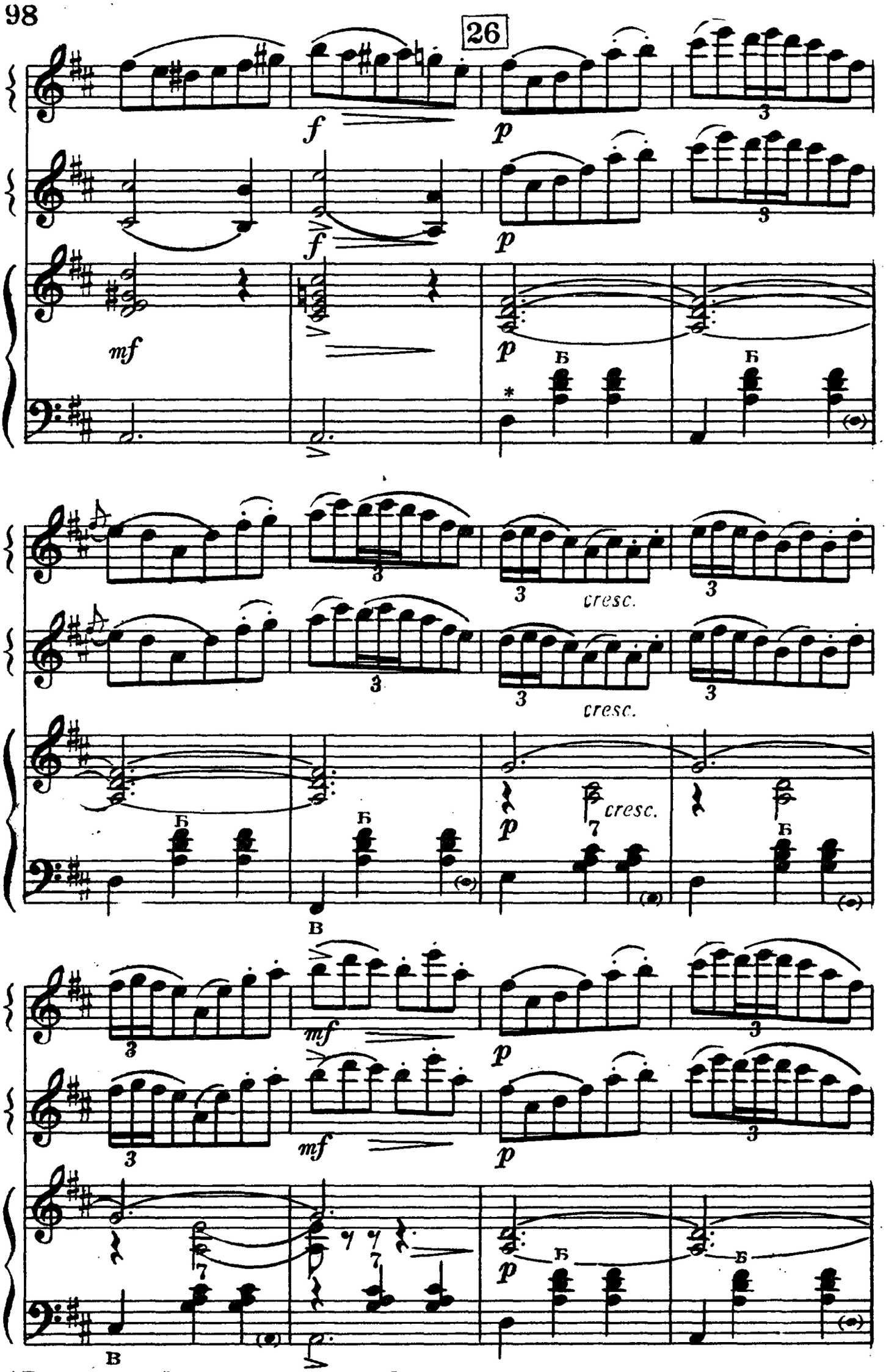


*Партию левой руки играют все баяны

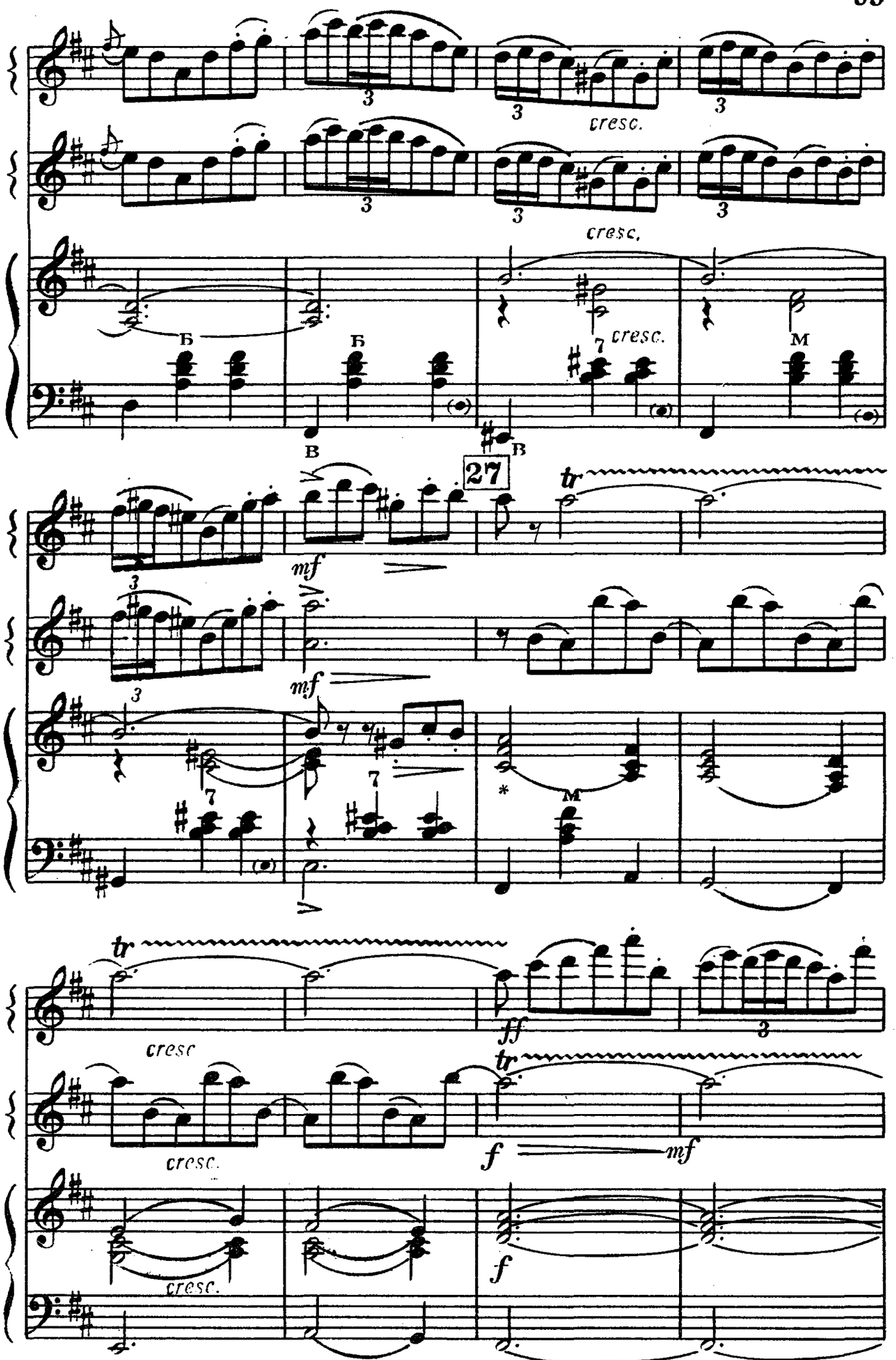


* В цифрах 27 и 28 партию левой руки исполняет 3-й баян.

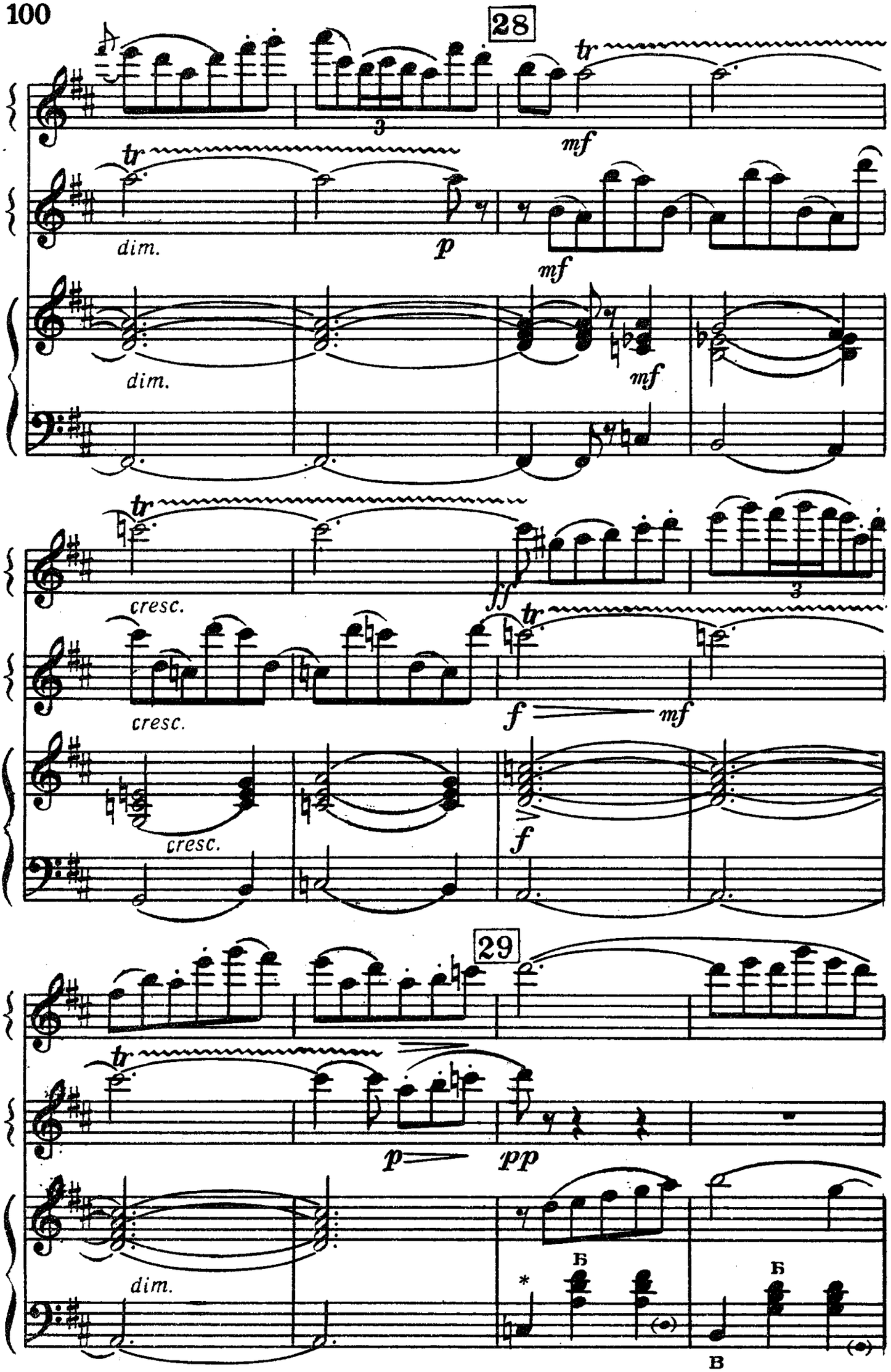


*Партию левой руки играют все баяны

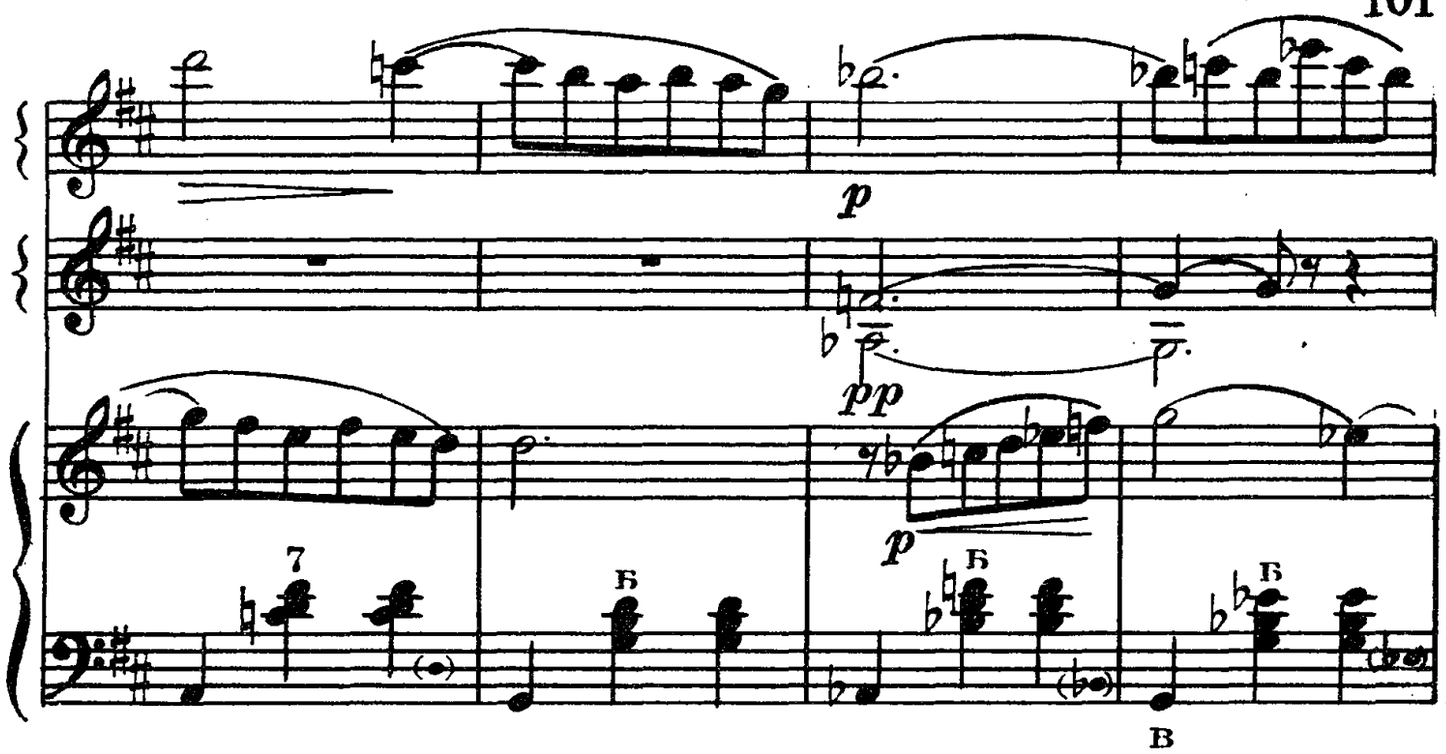


30

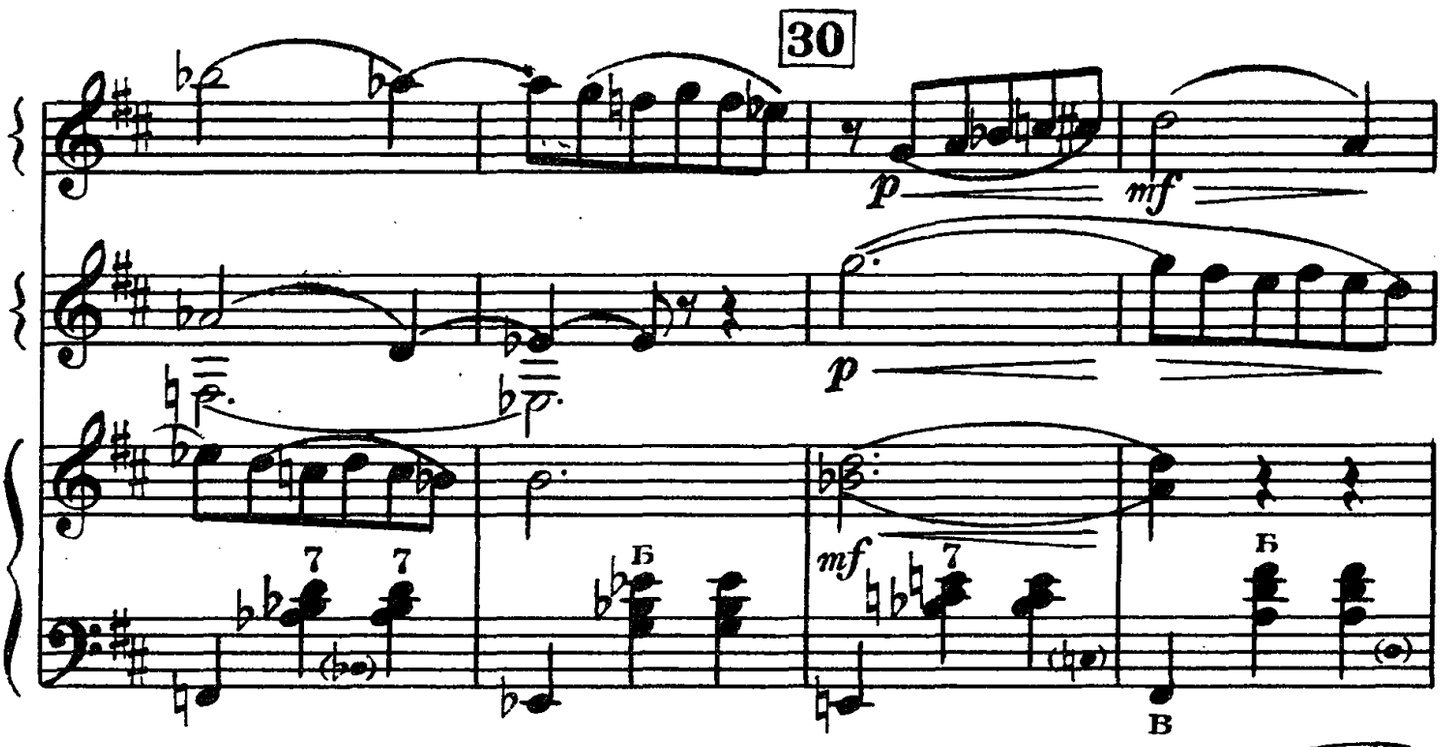


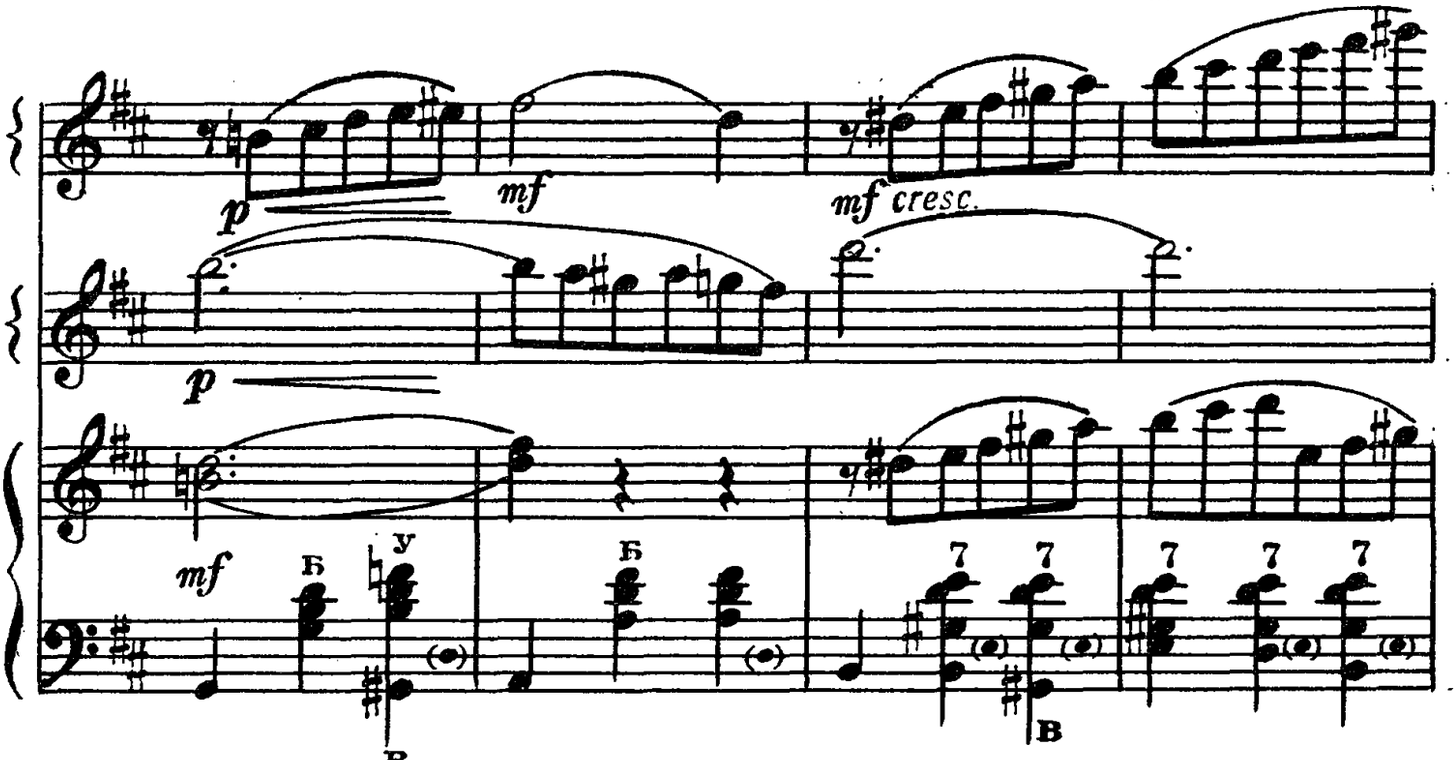

Più mosso - ani-

31

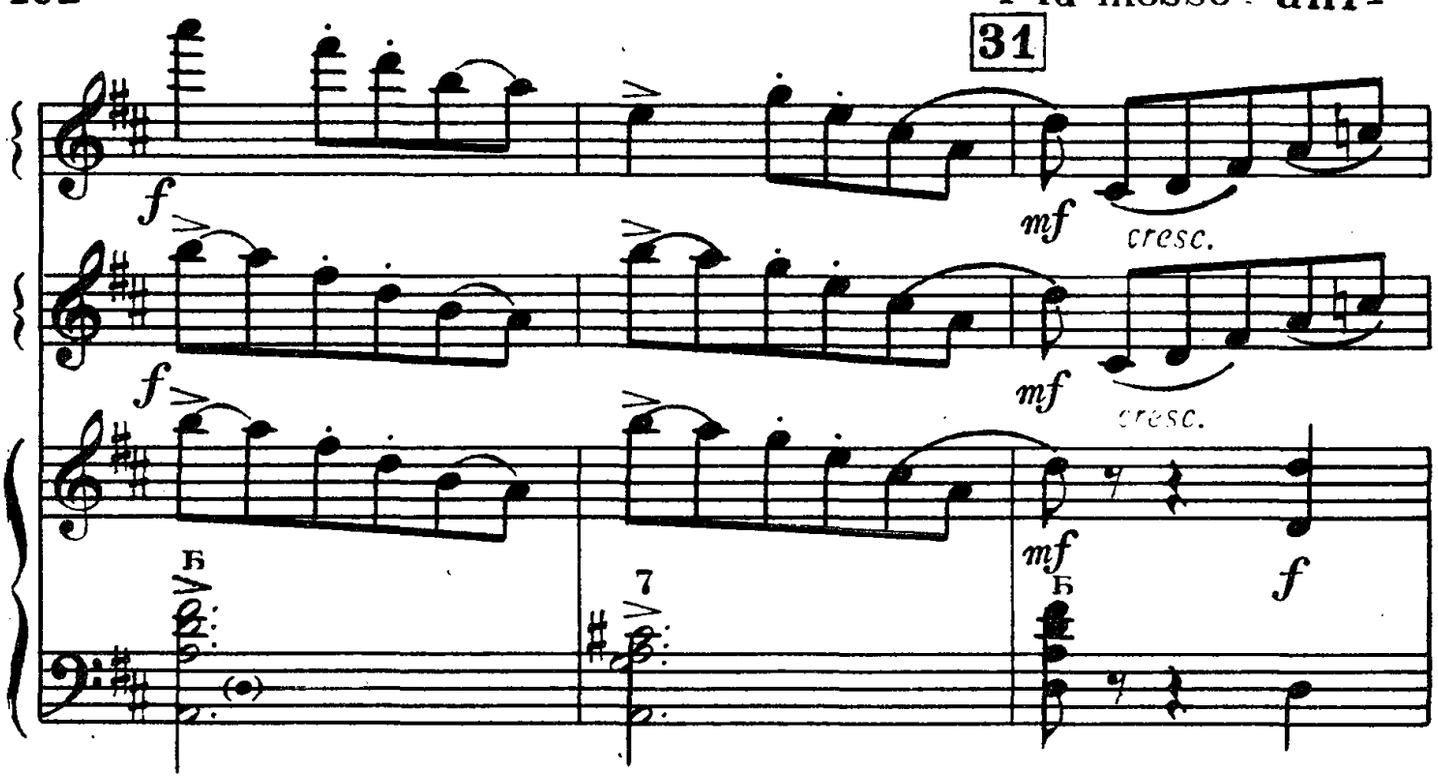


mando

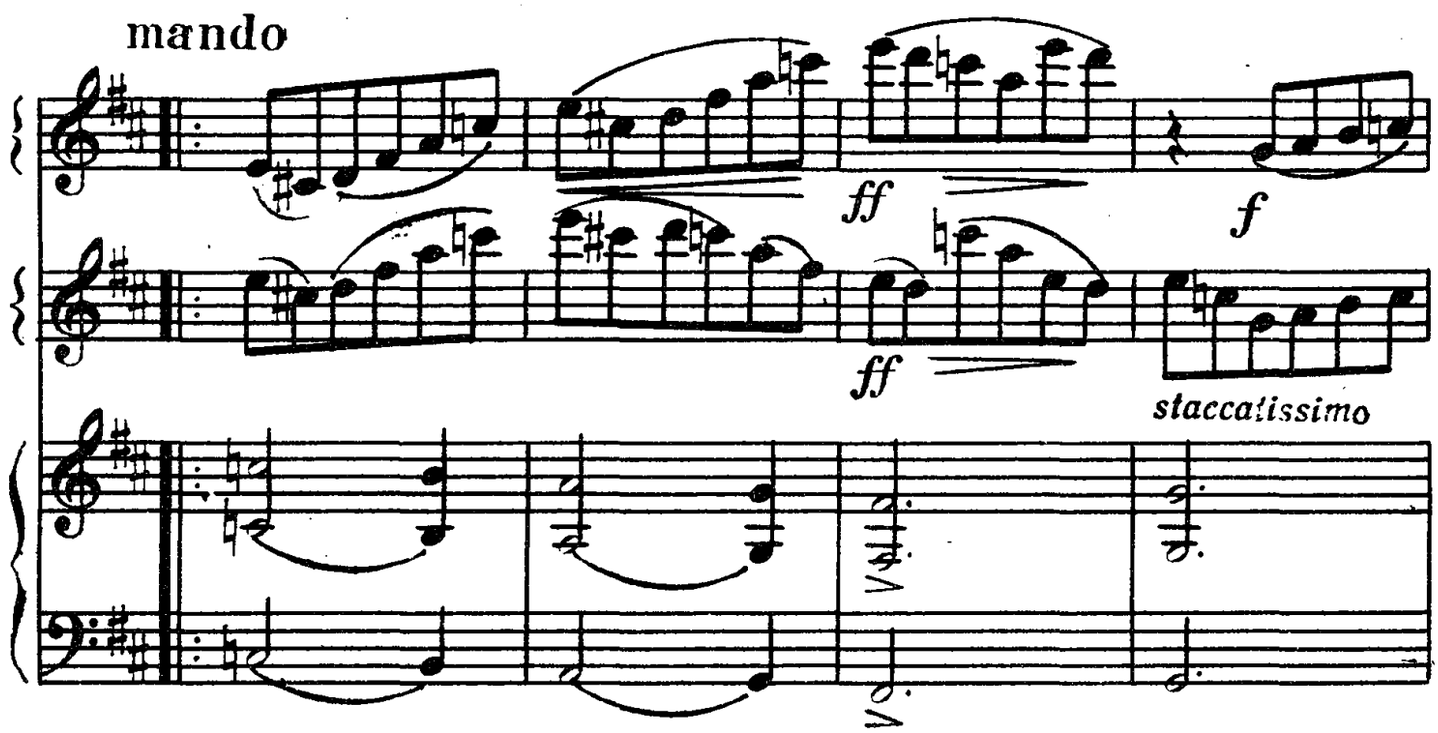


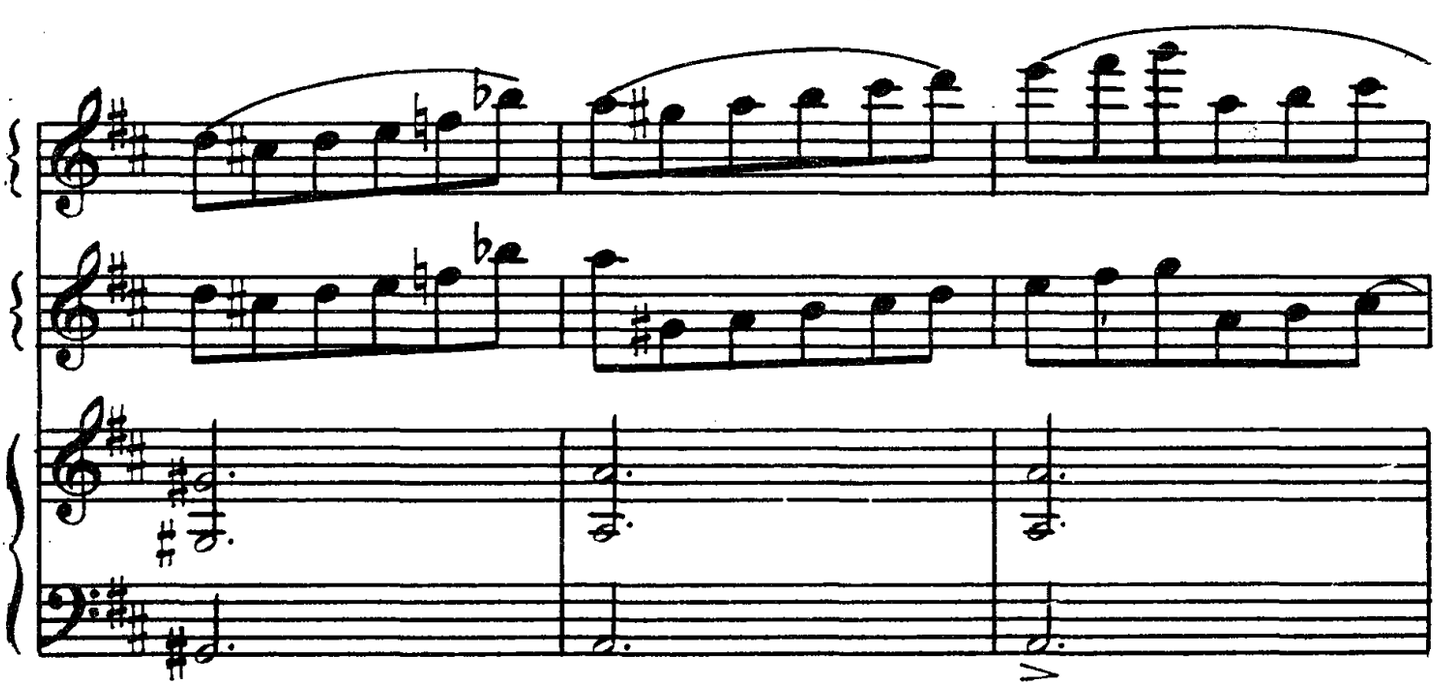

32

1. 2.

*ff staccatissimo*

*mf*

*ff*

*ff*

tr

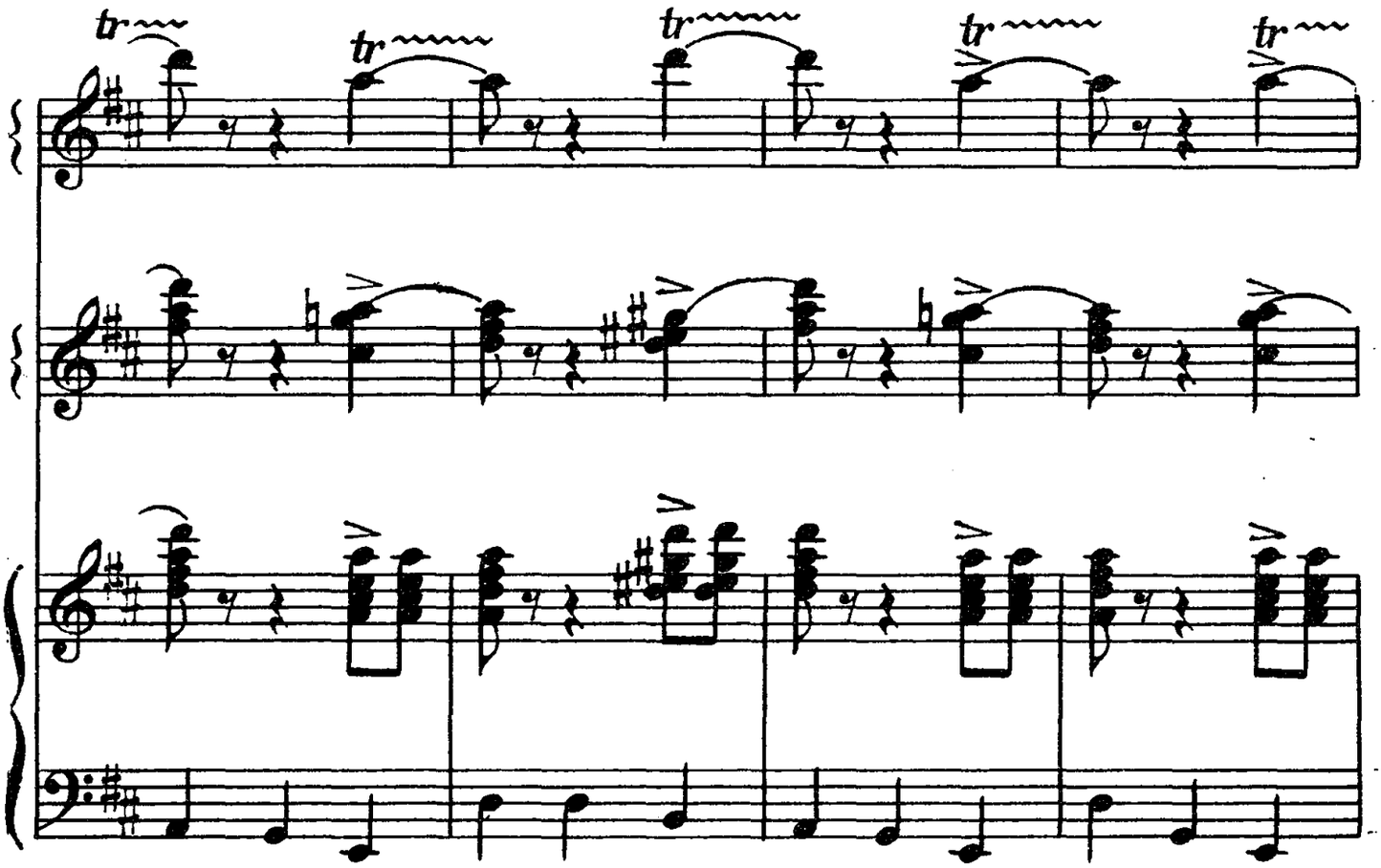

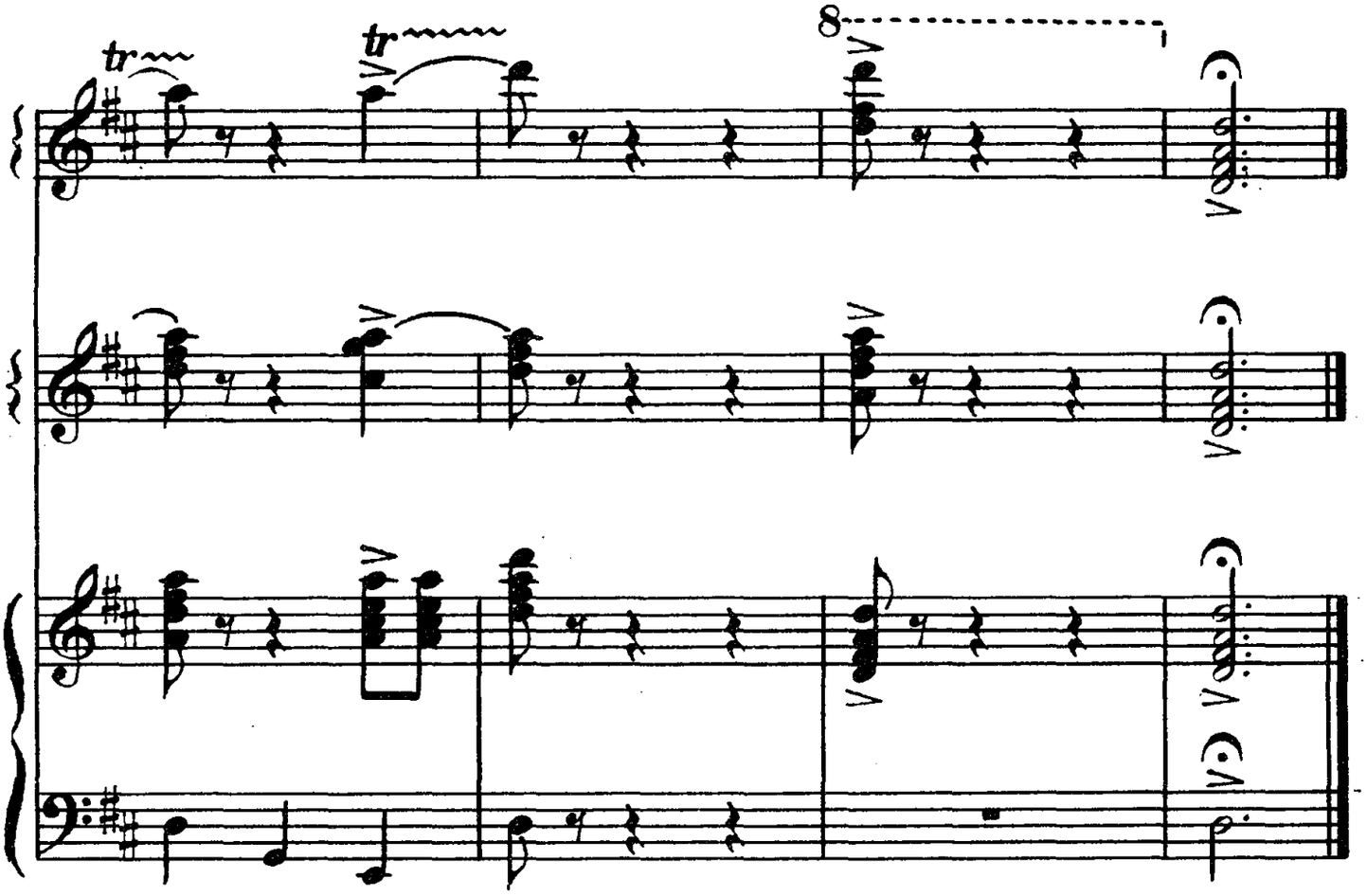
8

# АДАЖИЭТТО

Ж. БИЗЕ
Переложение В. Демидова

Adagio [Медленно]

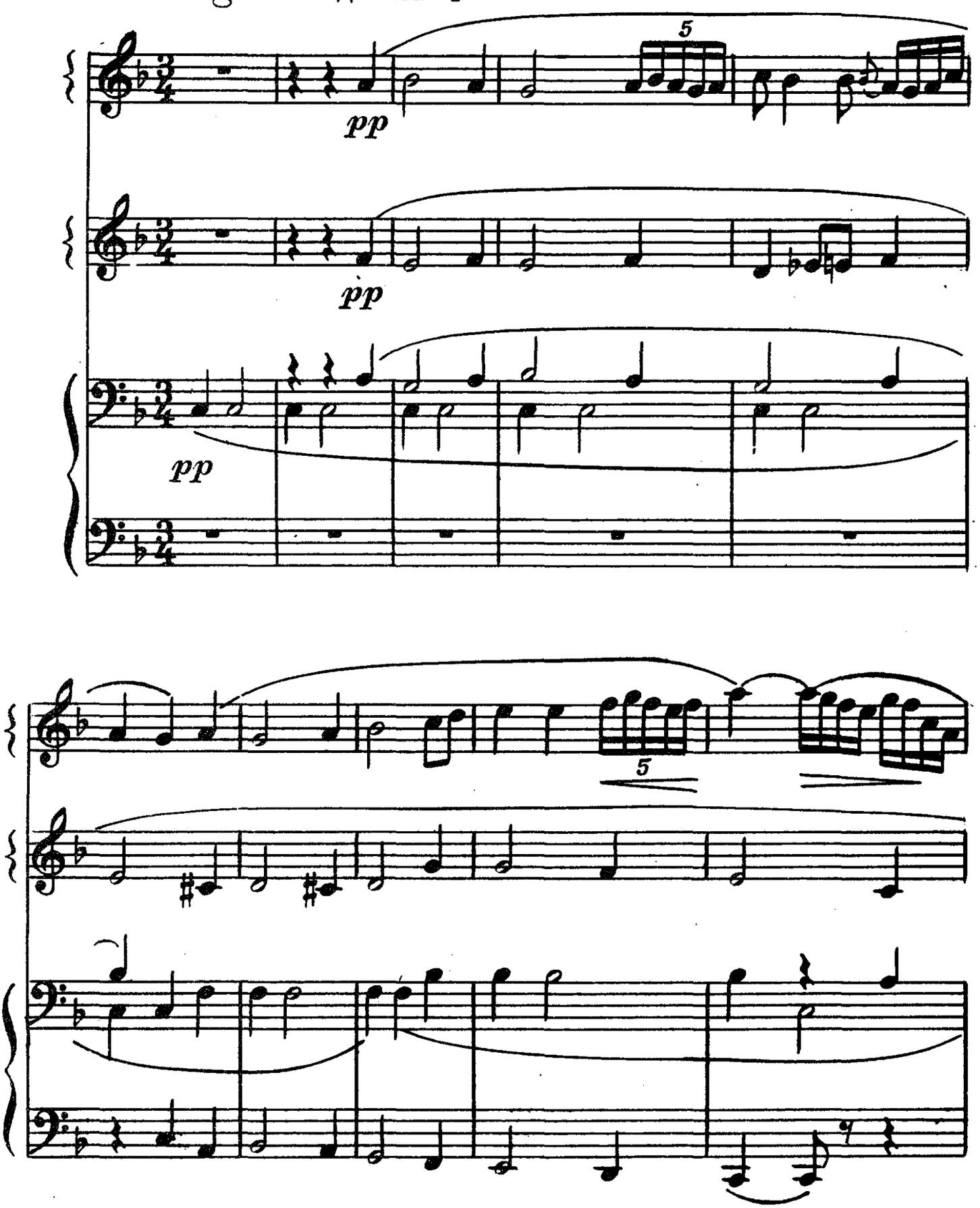

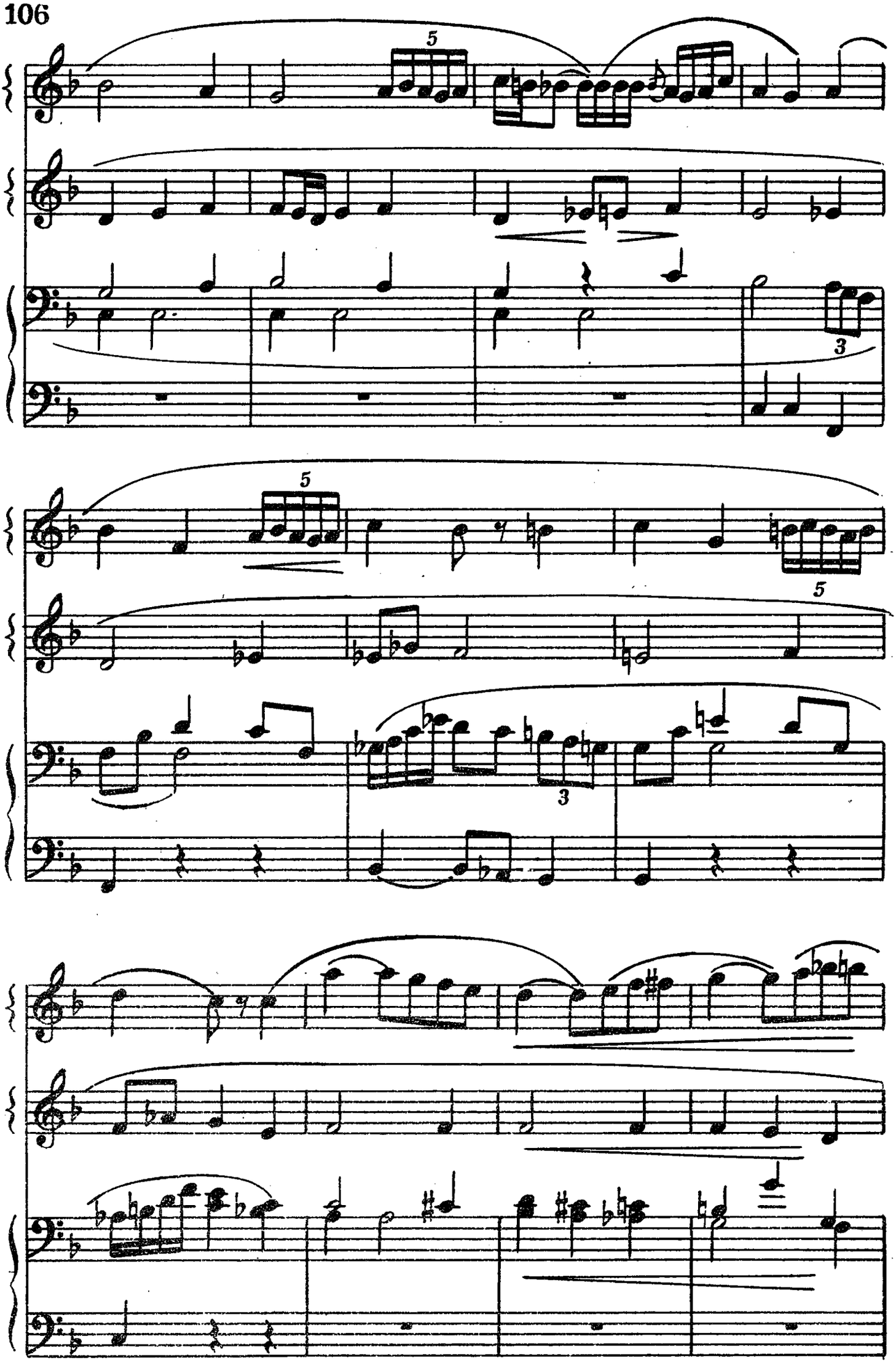

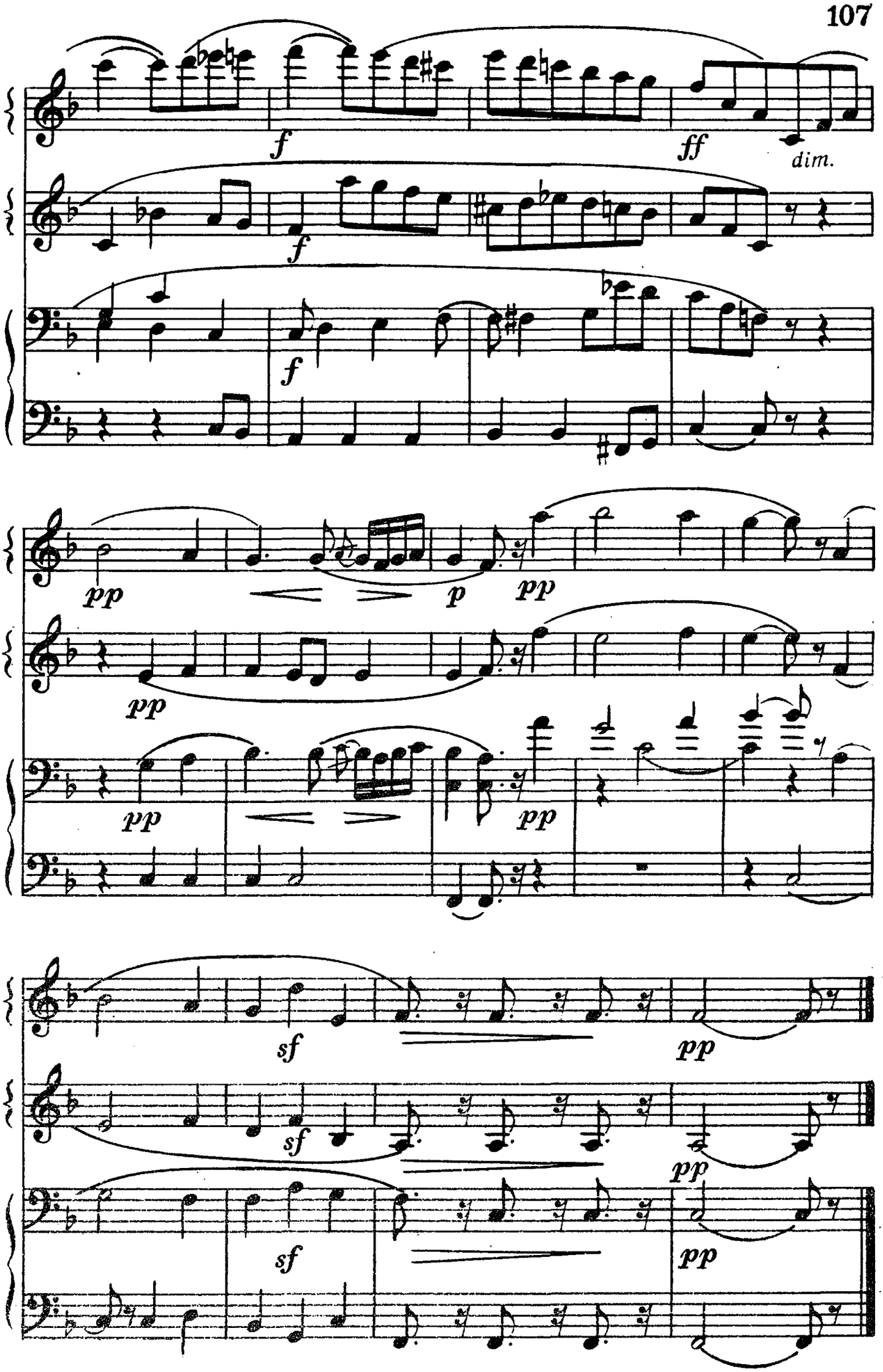
f
ff
dim.
f
f
pp
p
pp
pp
pp
pp
sf
pp
sf
pp
sf
pp

# МАРШ ЮНЫХ КОСМОНАВТОВ

Д. АХУНОВ

Tempo di marcia

[В темпе марша]

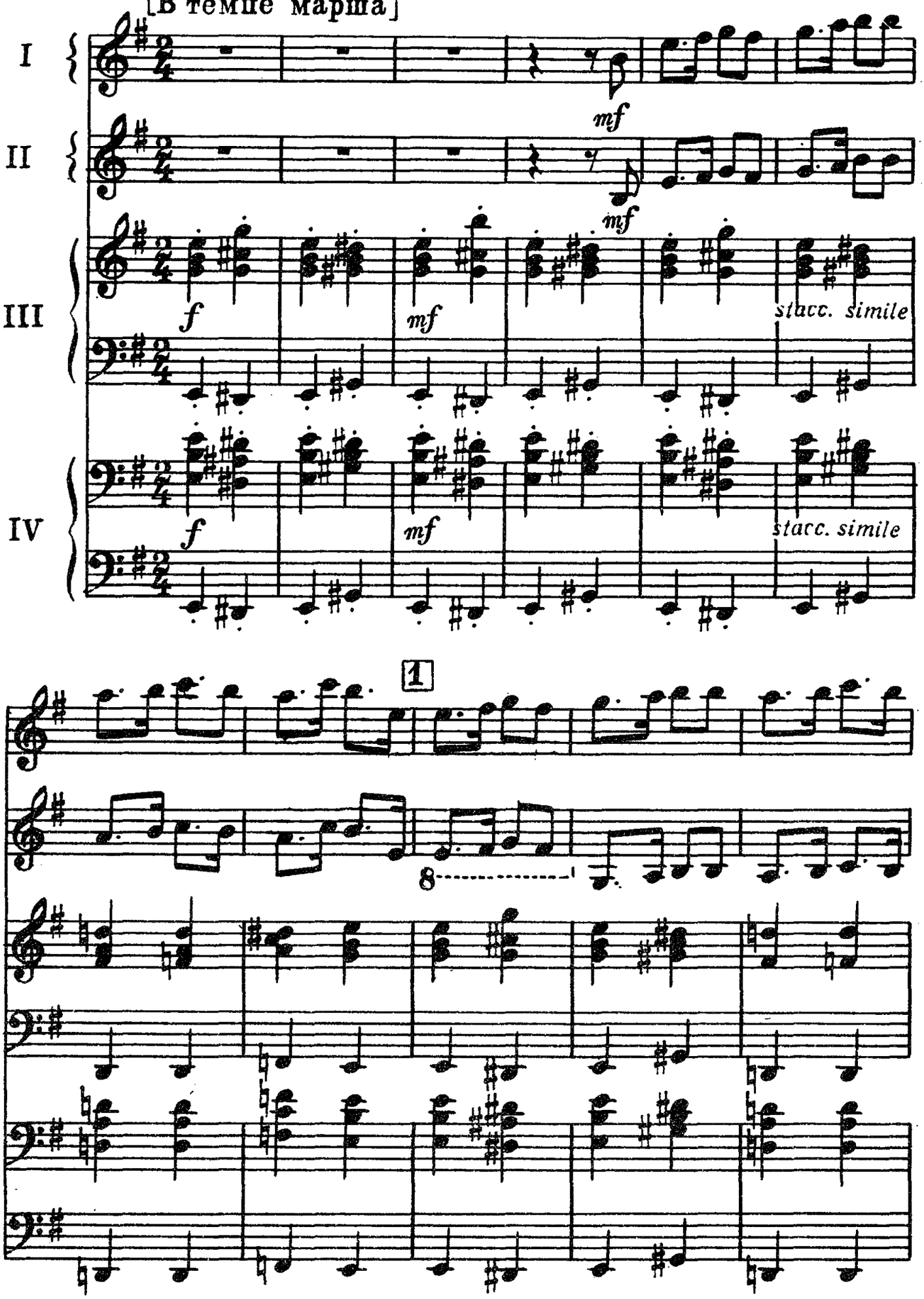

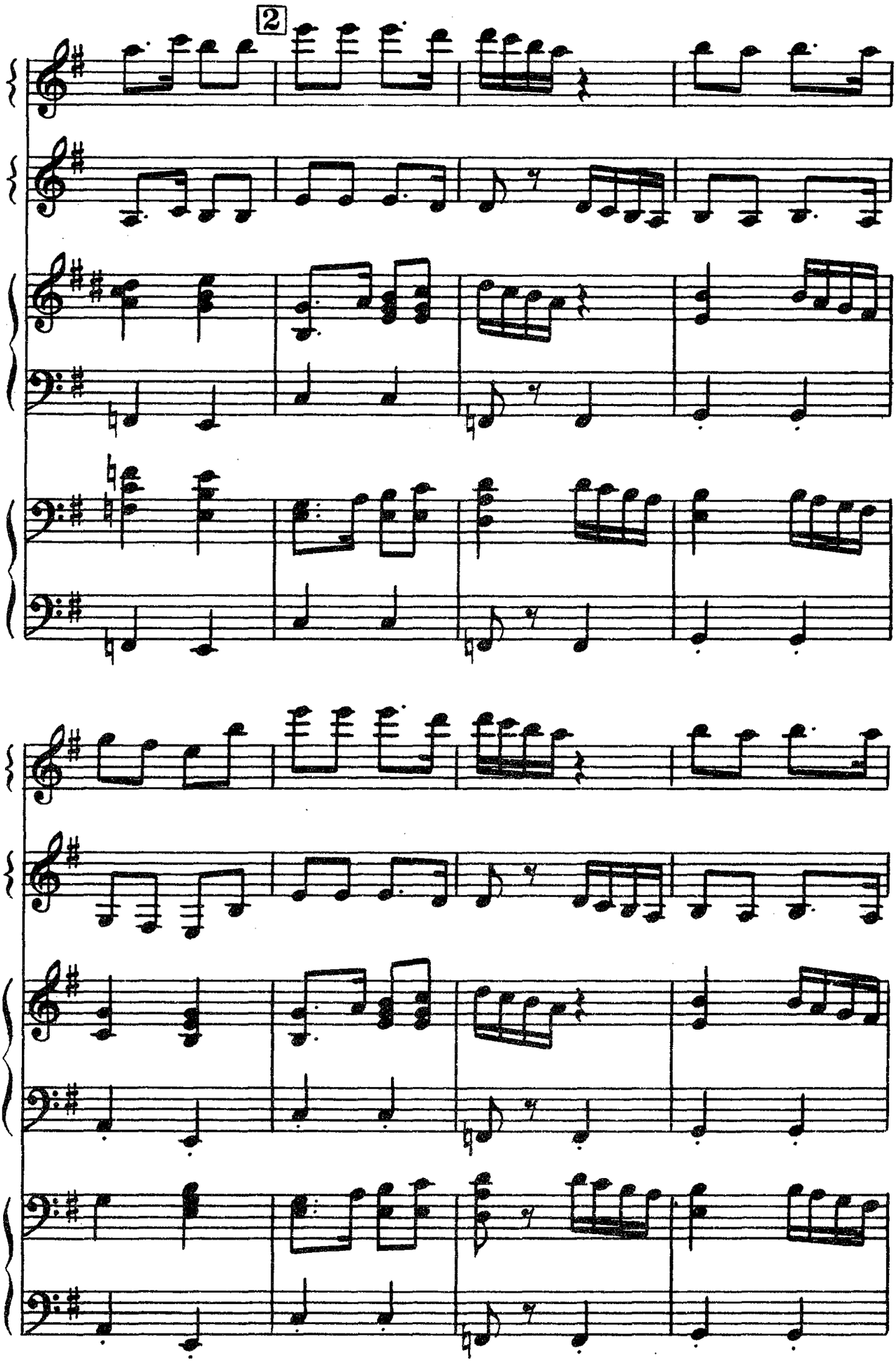
2

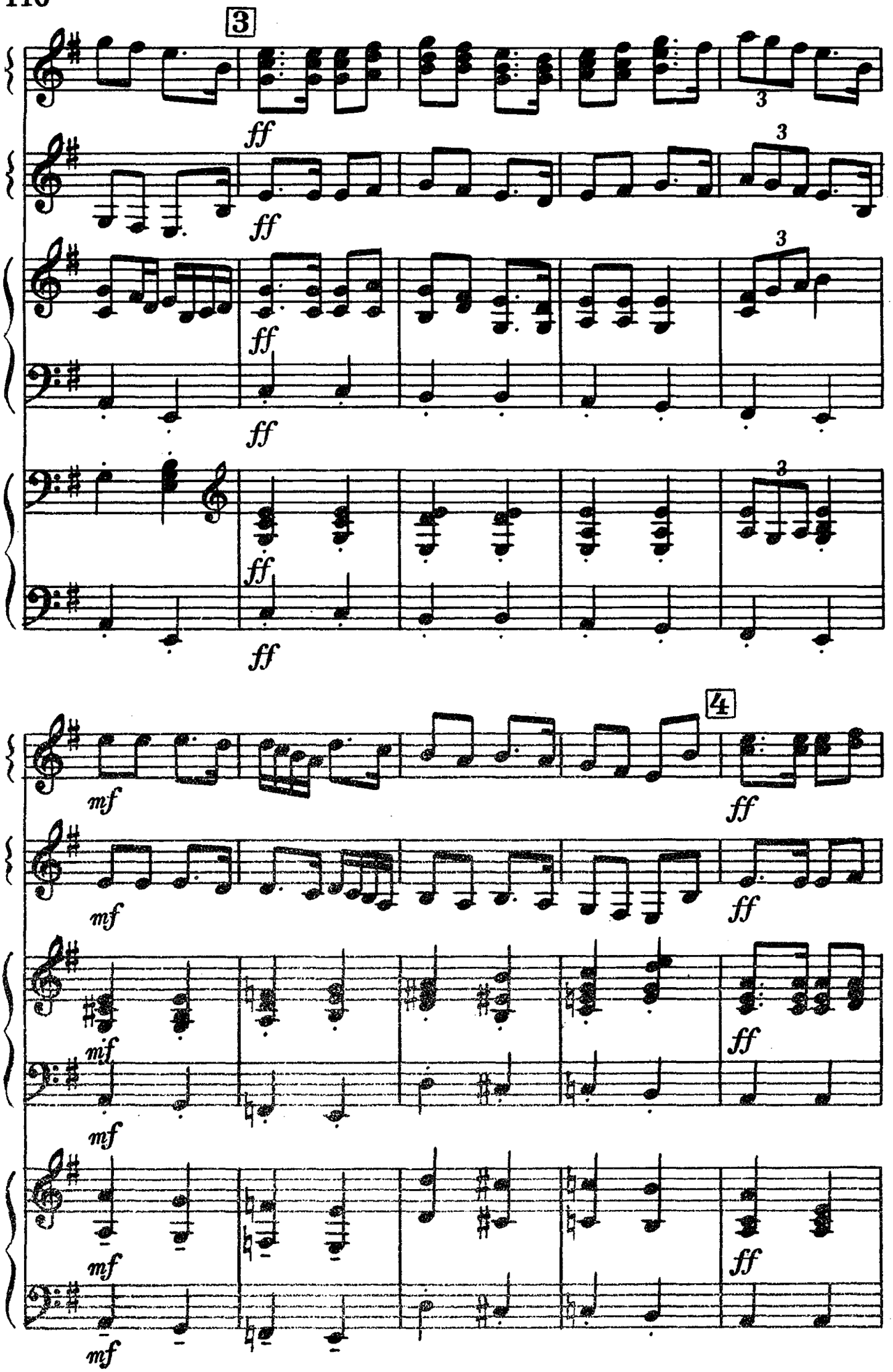
3
ff
3
4
mf
ff

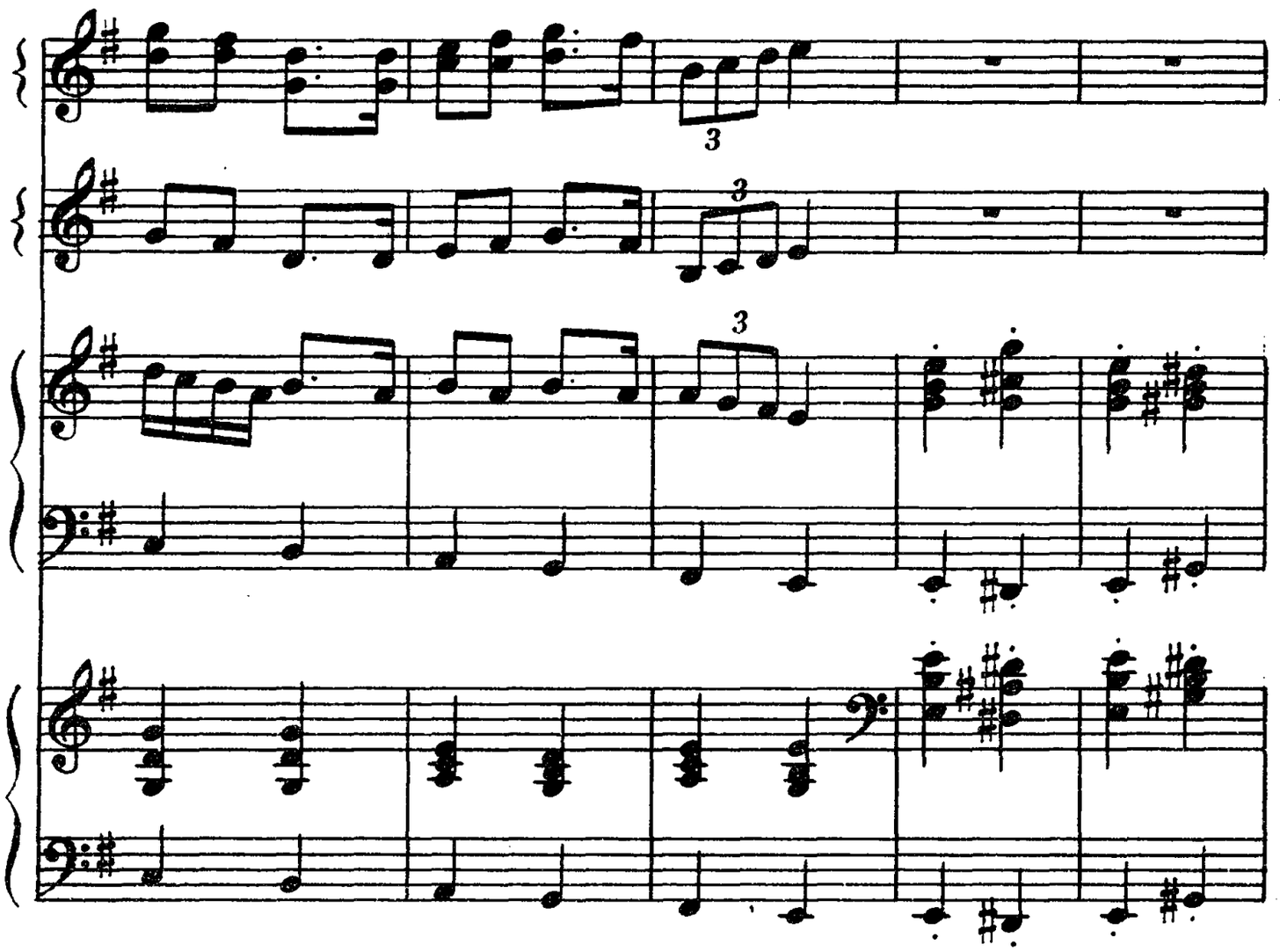

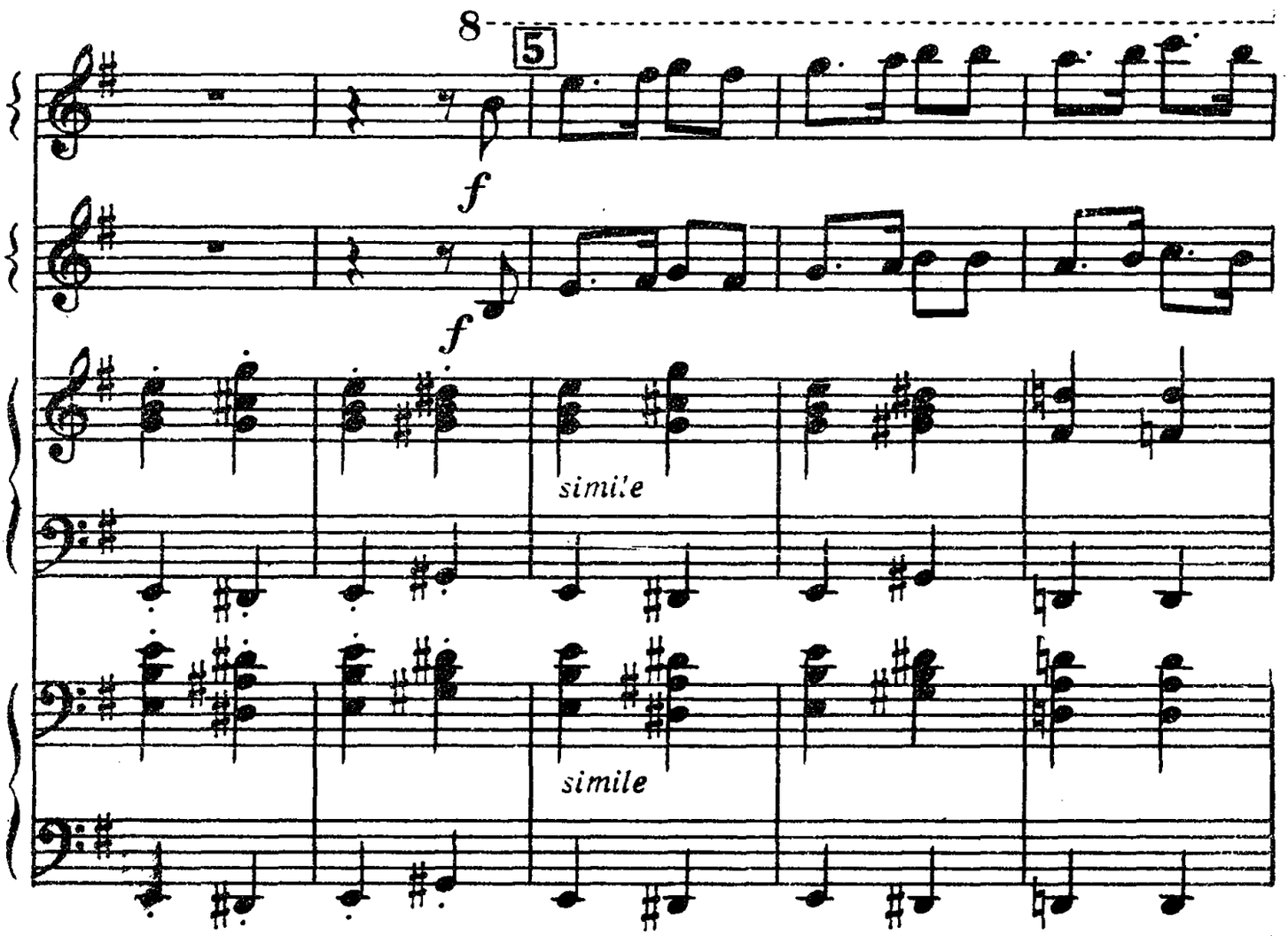
8
5
f
f
simile
simile

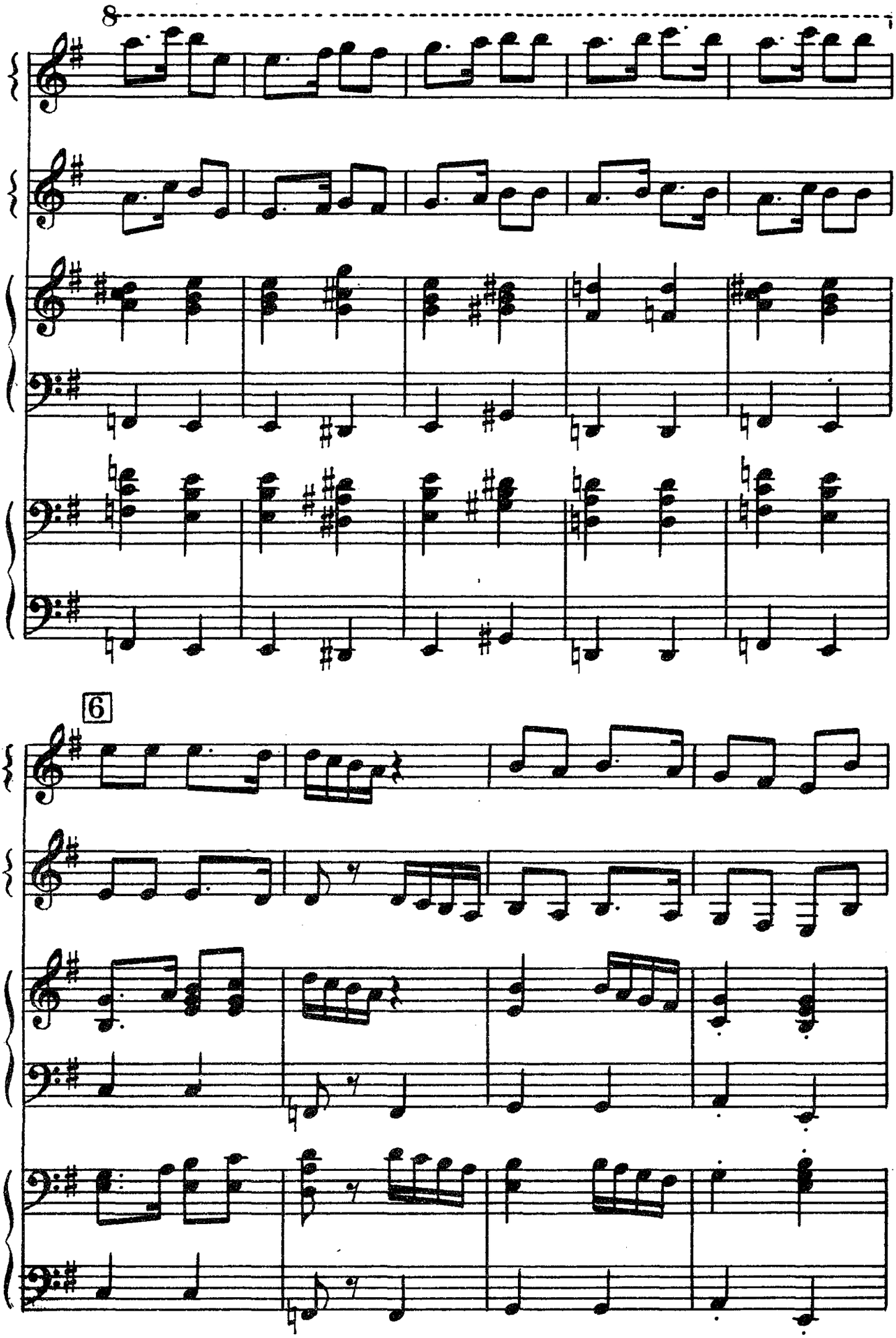
8
6

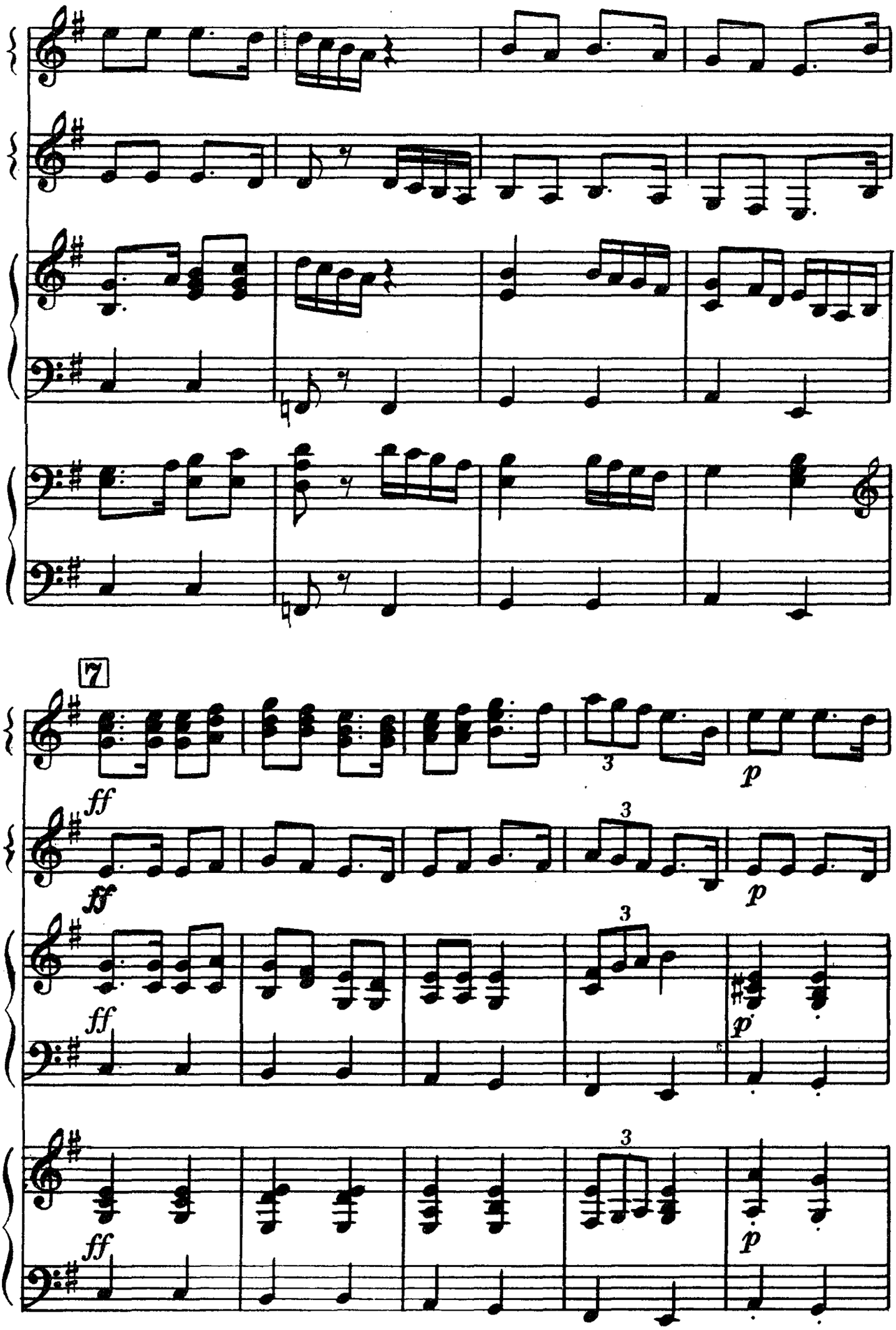
7
ff
ff
ff
ff
p
p
p
p
3
3
3
3

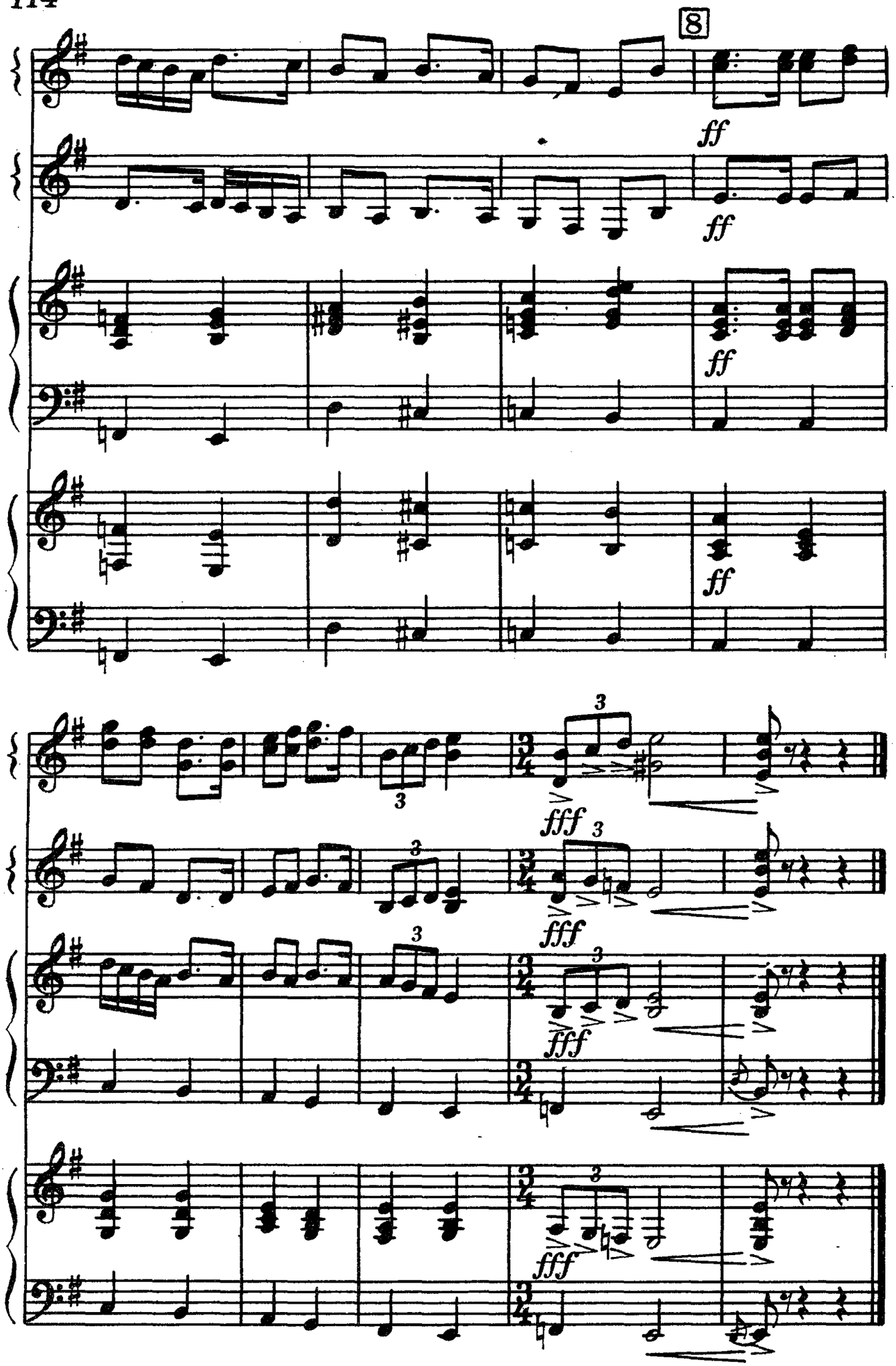
8
ff
ff
ff
ff
3
3
fff
3
fff
3
fff
3
fff

## СОДЕРЖАНИЕ

### *Для дуэта баянов*

*Р. Глиэр.* «Игра в жмурки» из балета «Медный всадник» 3
*А. Рыбалкин.* Концертная пьеса . . . . . 5
*Г. Камалдинов.* Фантазия на темы белорусских народных песен . . . . . 25
*А. Лядов.* Вальс . . . . . 38
*Р. Шуман.* Бабочки (отрывок) . . . . . 44
*И. Альбенис.* Танго . . . . . 47

### *Для трио баянов*

*И. Дунаевский.* Весенний марш . . . . . 54
*С. Прокофьев.* Дуэт Наташи и Сони из оперы «Война и мир» . . . . . 60
*Н. Мясковский.* Фуга . . . . . 66
*А. Глазунов.* Концертный вальс . . . . . 71
*Ж. Бизе.* Адажиэтто . . . . . 105

### *Для квартета баянов*

*Д. Ахунов.* Марш юных космонавтов . . . . . 108

Индекс 9—7—1

АНСАМБЛИ БАЯНОВ

Выпуск I

Редактор *Ю. Соловьев* Техн. редактор *Е. Кручинина*

Корректор *Э. Полинская*

Подписано к печати 2/VI-69 г. Формат бумаги 60×90¹/₁₆. Печ. л. 7,25. Уч.-изд. л. 7,25. Тираж 4000 экз. Изд. № 5987. Т. п. 69 г. № 564. Зак. 971. Цена 71 к. Бумага № 2

Издательство «Музыка», Москва, Неглинная ул., 14

Московская типография № 17 Главполиграфпрома Комитета по печати при Совете Министров СССР, ул. Щипок, 18